

# INDEX

## VENICE TOWNSHIP

Scale: 1" = 330'

SECTION	PAGE	SECTION	PAGE
1	1	22	22
2	2	23	23
3	3	24	24
4	4	25	25
5	5	26	26
6	6	27	27
7	7	28	28
8	8	29	29
9	9	30	30
10	10	31	31
11	11	32	32
12	12	33	33
13	13	34	34
14	14	35	35
15	15	36	36
16	16	6 GORE	37
17	17	7	38
18	18	18	39
19	19	19	40
20	20	30	41
21	21	31	42

ATTICA	43-53
--------	-------

CAROLINE	54-55
----------	-------

CARROTHERS	56
------------	----

Retired  
TR-104

80.94 Ch.

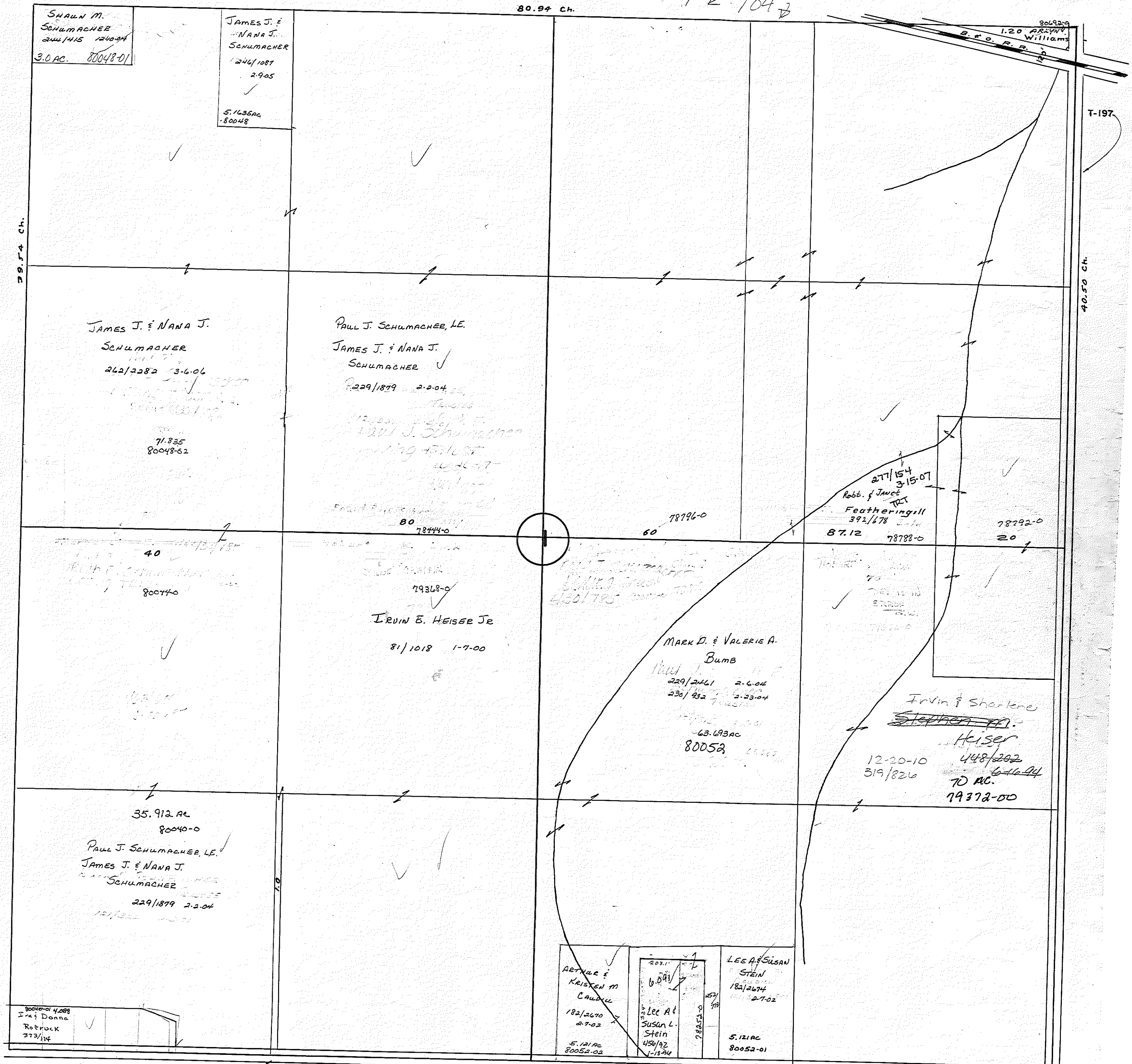

T-12

79.75 Ch.

411-776

Retired

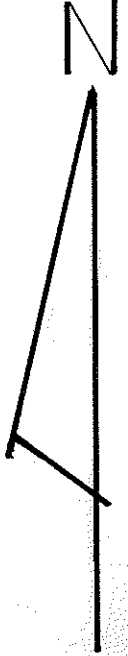
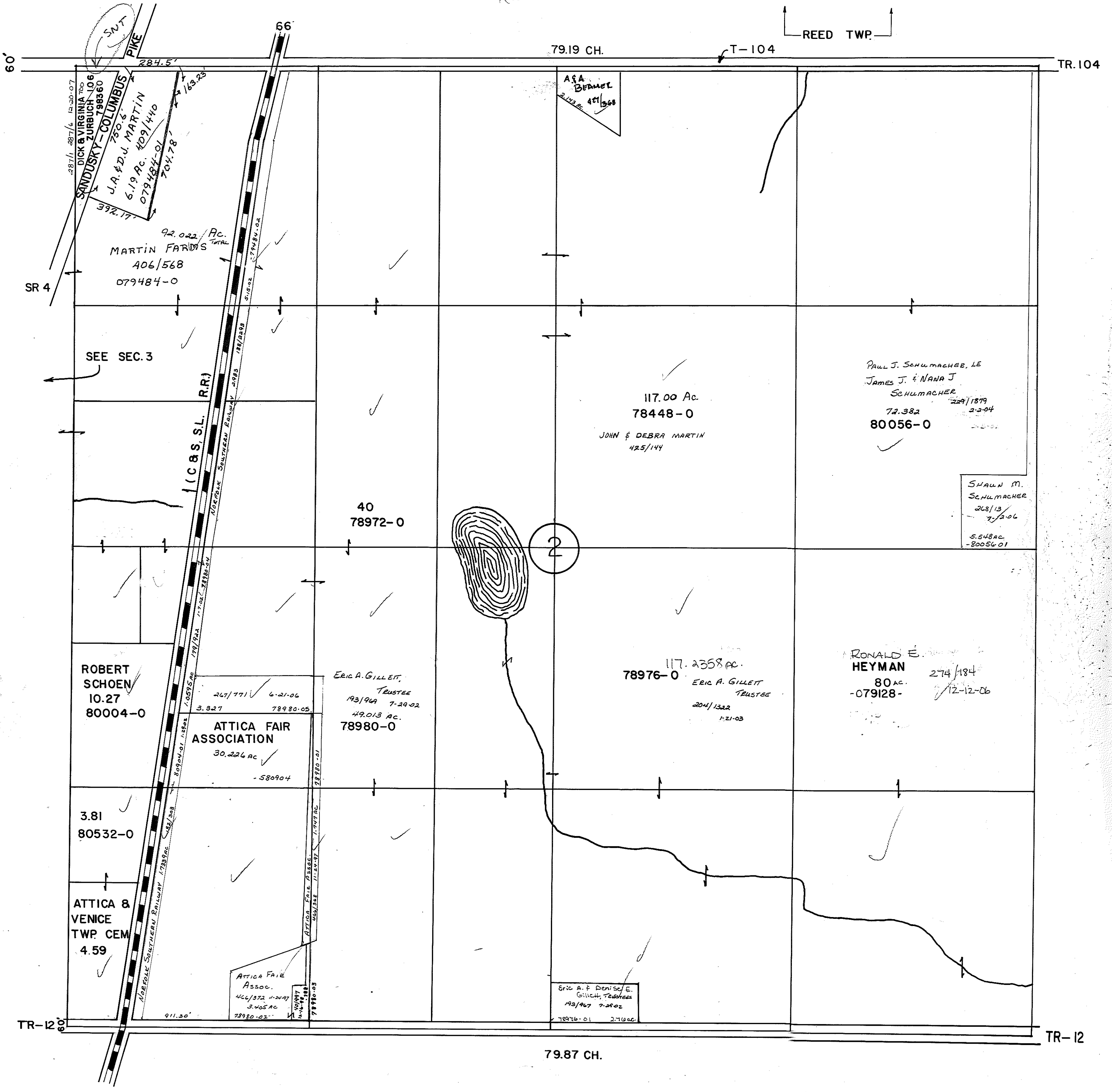

287/1 287/6 12-20-07  
 DICK & VIRGINIA 706  
 SANDUSKY-ZURBUCH 106  
 1788560  
 SANDUSKY-COLUMBUS  
 750 S.  
 J.A. & D.J. MARTIN  
 6.19 AC. 409/1440  
 079484-0  
 704.78'  
 392.17'

92.022 AC. TOTAL  
 MARTIN FARMS  
 406/568  
 079484-0

SEE SEC. 3

ROBERT SCHOEN  
 10.27  
 80004-0

3.81  
 80532-0

ATTICA & VENICE TWP. CEM.  
 4.59

ATTICA FAIR ASSOCIATION  
 30.226 ac  
 -580904

ATTICA FAIR Assoc.  
 466/372 11-24-07  
 3.405 AC  
 78980-02

ERIC A. GILLET, TRUSTEE  
 193/944 7-29-02  
 49.013 AC.  
 78980-0

40  
 78972-0

117.2358 AC.  
 78976-0  
 ERIC A. GILLET TRUSTEE  
 204/1322 1-21-03

Eric A. & Denise E. Gillett, Trustees  
 193/967 7-29-02  
 78976-01 2.710 AC.

117.00 AC.  
 78448-0  
 JOHN & DEBRA MARTIN  
 425/144

PAUL J. SCHUMACHER, LE  
 JAMES J. & NANA J. SCHUMACHER  
 72.382 229/1879 2-2-04  
 80056-0

SHAWN M. SCHUMACHER  
 208/13 7/2-06  
 5.548 AC.  
 -80056-01

RONALD E. HEYMAN  
 80 AC. 274/184  
 -079128- 12-12-06

79.19 CH.

T-104

REED TWP.

TR.104

TR-12

79.87 CH.

TR-12

VENICE TOWNSHIP

80.04 CH.

T. R. 104

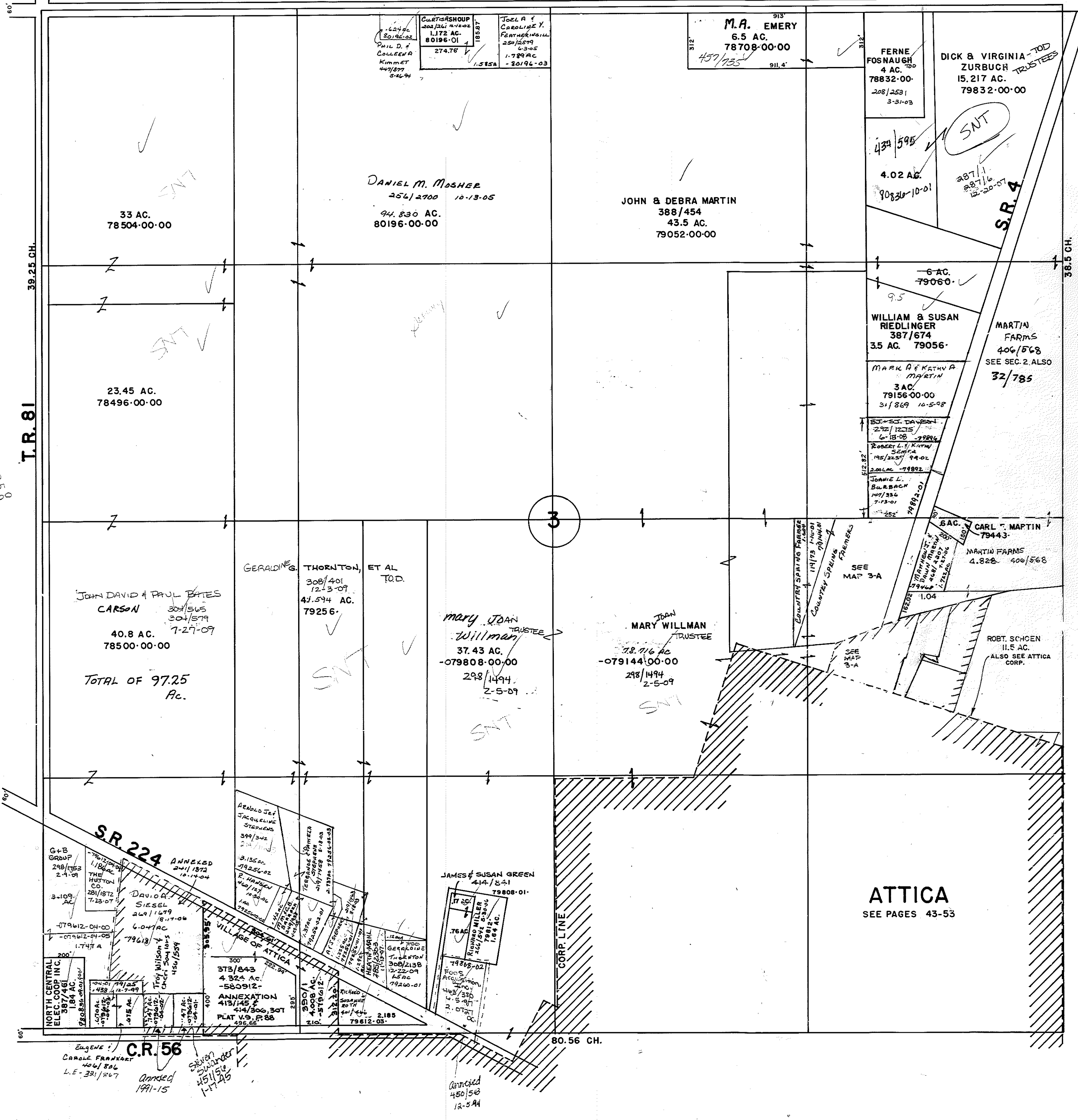

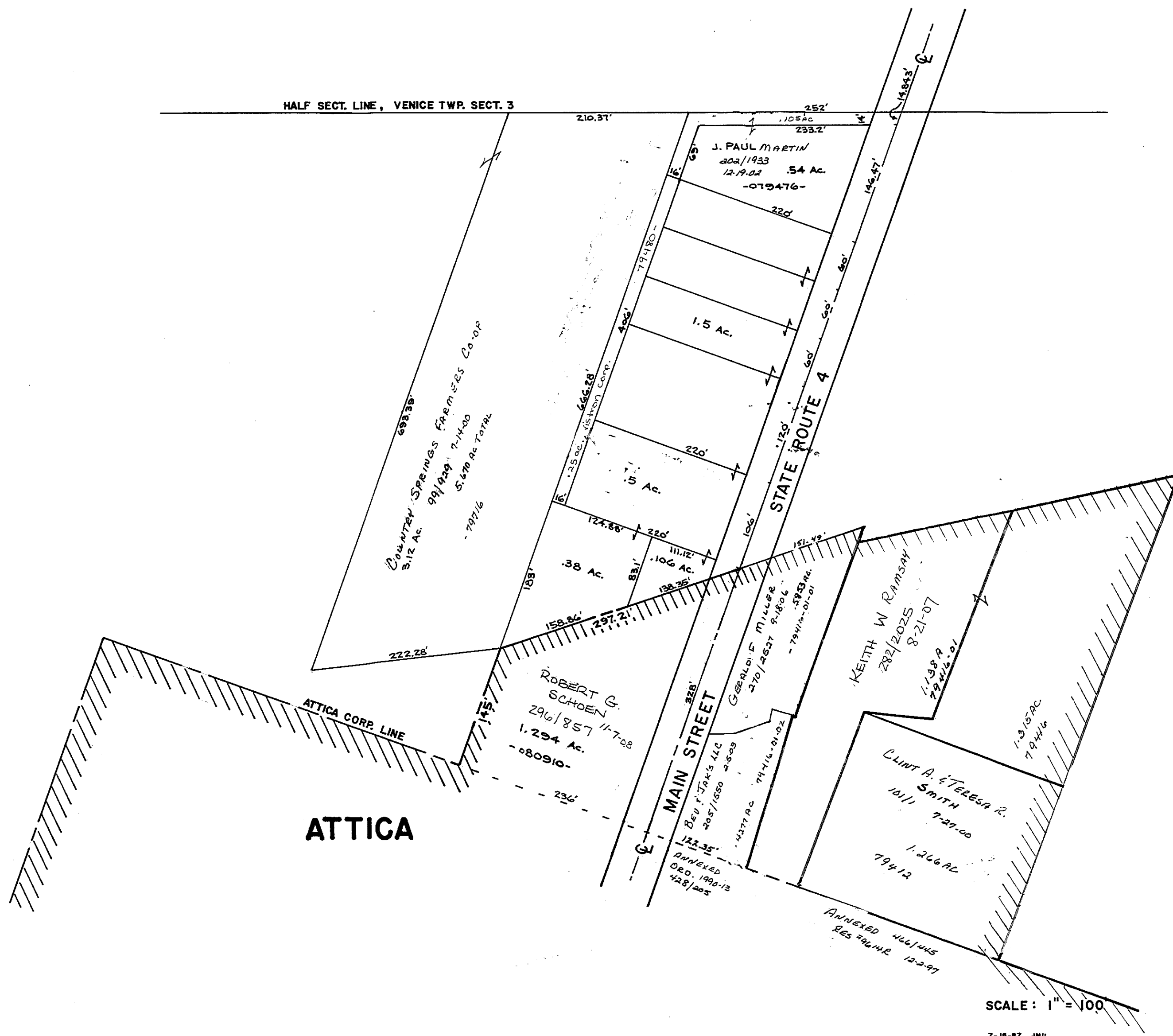

VENICE TOWNSHIP - Retired

REED TOWNSHIP SEC. 33

4

T-104

80.46 Ch.

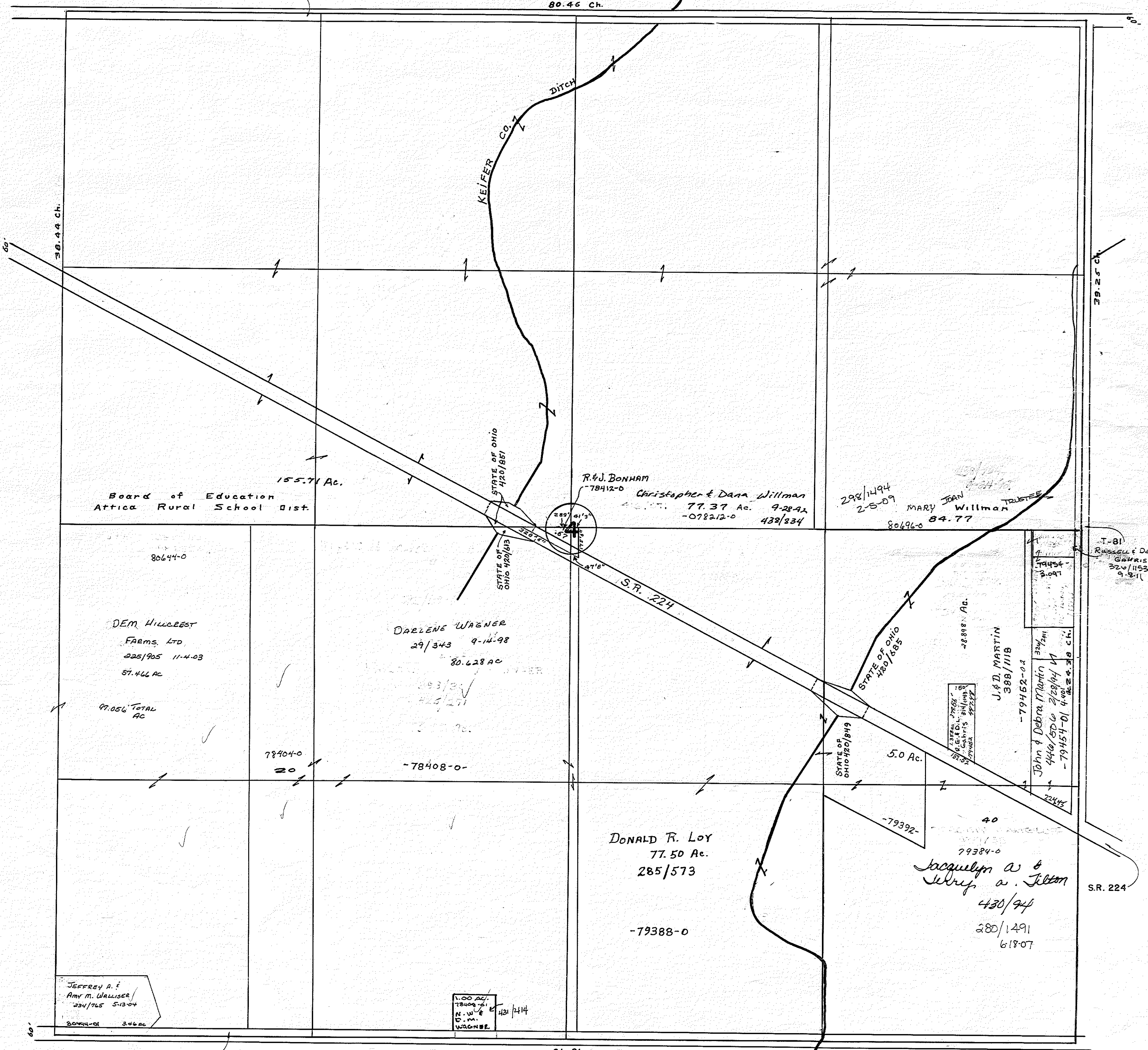

Board of Education  
Attica Rural School Dist.

155.71 Ac.

R. & J. BONHAM  
-78412-0 Christopher & Dana Willman  
77.37 Ac. 9-28-42  
-072212-0 432/334

298/1494  
2-5-09 MARY JOAN Willman TRUSTEE  
80496-0 84.77

80644-0

DEM. HILLCREST  
FARMS, LTD.  
225/905 11-4-03  
57.466 AC

97.056 TOTAL  
AC

DARLENE WAGNER  
29/343 9-11-98  
80.628 AC

78404-0

-78408-0

DONALD R. LOY  
77.50 Ac.  
285/573

-79388-0

5.0 Ac.

-79392-

J. & D. MARTIN  
388/1118  
-79452-04  
John & Debra Martin  
440/506 2/28/04  
-79454-01 440/506  
224/442  
Jacquelyn A & Jeffrey W. Titton  
430/94  
280/1491  
6/8-07

S.R. 224

JEFFREY A. &  
AMY M. WALLISER  
224/765 5-13-04

1.00 AC.  
78406-01  
N. W. &  
D. M.  
WAGNER  
431/414

C-56

81 Ch.

VENICE TOWNSHIP - Retired

5

S.R.-224

REED TOWNSHIP - SEC. 32

81.67 ch.

T-104

38.87 ch.

38.44 ch.

S.R. 224

Sheila A. Steinmetz  
439/021  
11-20-92

80.43  
80534-0

298/1494  
2-5-09

JOAN  
Mary Willman TRUSTEE  
19.57  
80704-0

294/1494  
2-5-09

JOAN  
Mary Willman TRUSTEE  
116.54  
78224-0

Attica Rural  
School Dist.  
43

CHRISTOPHER J & DANA M. WILLMAN  
+0  
200/223  
79604-0 11-12-02

RICHARD E.  
BOLLINGER  
189/953 5-22-02  
40 AC.

RUTH W. ROLLIN'S TRUST  
30/878 9-28-98  
51,977 90/366 4-14-00  
-80640-01

80640-

DEM HILLCREST  
FARMS LTD  
225/905 11-4-03  
39.59 ac

98.748 Total  
ac

MELVIN L. ENDERS  
80 AC  
273/842  
78228-0 11-17-06

79608-0

40

DICK A. & VIRGINIA D. ZURBUCH - TRUSTEES  
40 80772-0

DICK A. & VIRGINIA D. Zurbuch  
TRUSTEES  
30  
80760-0

SNT

287/1 12-20-07  
287/6

287/1 12-20-07  
287/6

T-79

C-56

80.45 ch.

4/12/98

VENICE TOWNSHIP - Retired

REED TOWNSHIP SEC. - 31

6

102-WD STATE OF OHIO  
422/479 .359 AC.

S.R.-224

37.70 Ch.

40 Ch.

39.14 Ch.

BLOOM TOWNSHIP SEC. - 1

252.18'  
4.287 AC  
79/68  
Anthony & Tomra  
Andrew S  
9-17-10 310/218  
323.06'

105-WD, STATE OF OHIO  
417/150 .274 AC.  
-078416-02-  
R. & M. ELCHERT  
4/6/02  
.531 AC.  
108416-01.

BARBARA S BROWN  
RHONDA J MARTIN MAXINE  
BOWER, LE  
230/2609 6-27-07

George &  
Maxine Bower  
250/2620 LE  
10-13-05  
78428-01  
2.016 AC.

69.169 ac.

RHONDA J MARTIN  
BARBARA S BROWN & MAXINE  
BOWER, LE  
230/2609 6-27-07 152.525 AC.

6

79236-0  
79.38

Riky BARE  
42 3/72  
79.92 AC.  
79012-0

80216-0  
ROBT. C. & TERRI D. SLESSMAN  
358/804  
75.26 AC.

DONNA L +  
YVONNE J  
ROGERS  
281/2483  
281/2485  
281/2487  
7-30-07  
36.7743  
AC.

JAMES A. HUMMEL  
34.999 ac  
79240-0  
442/037  
6-25-93

Douglas & Diane  
Mason  
135/547 5-9-01  
-79240-01 5.001

ROBERT SLESSMAN  
40 32/62  
80204-0  
ETAL

234.53  
D.L. & Y.J.  
ROGERS  
422/327  
79900-01

43 AC.  
423/74

38.25 Ch.

C-56

1.2257  
AC.

40 Ch.

1318.82

39.87 Ch.

T-79



VENICE TOWNSHIP - Retired

7

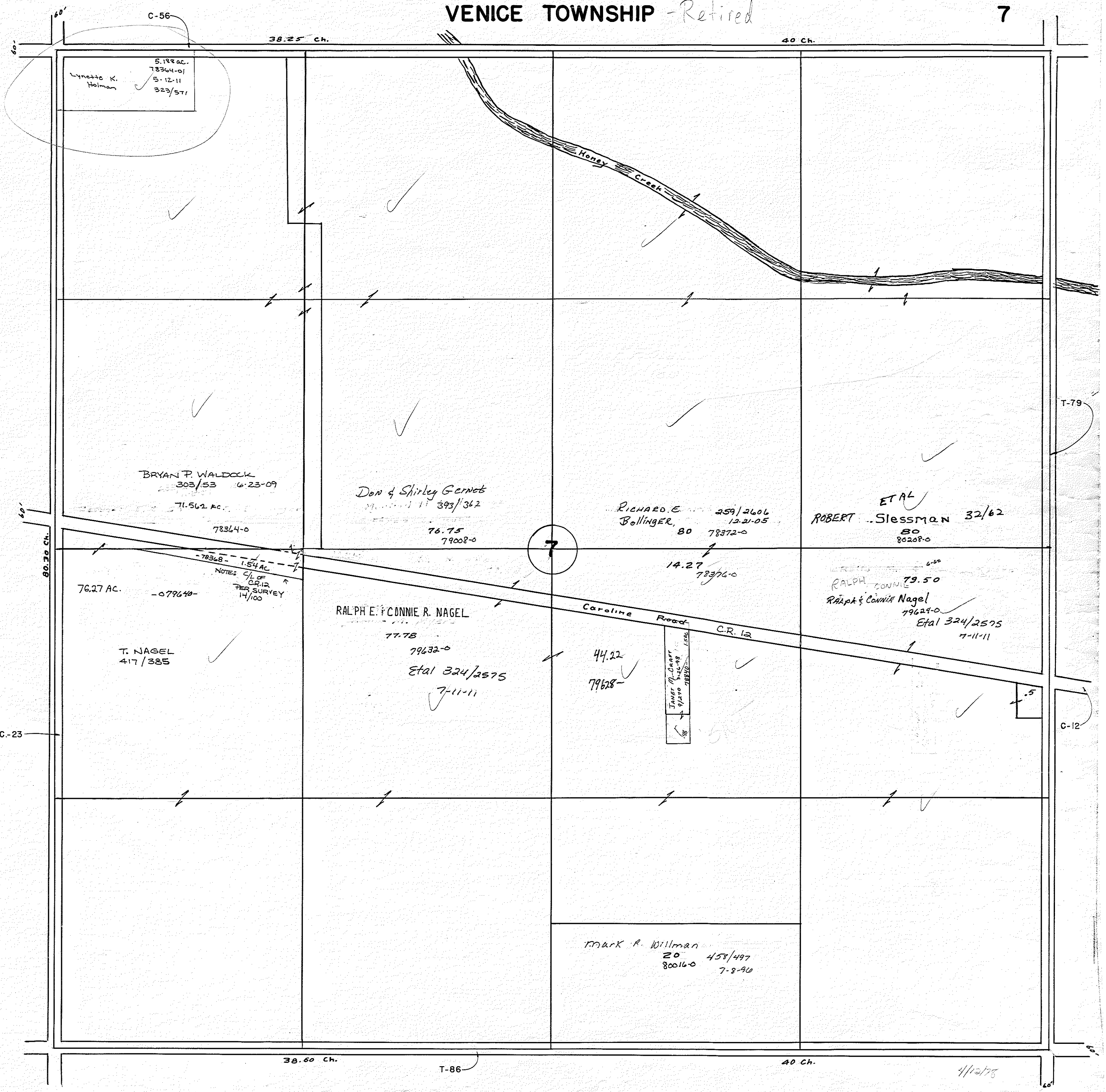

C-56  
 Lynette K. Holman  
 5.144 ac.  
 78364-0  
 5-12-11  
 323/571

BRYAN P. WALDOCK  
 303/53 6-23-09  
 71.562 ac.  
 78364-0

Don & Shirley Gernot  
 393/362  
 76.75  
 79008-0

RICHARD E. BOLLINGER  
 259/2606  
 12-21-05  
 80 78372-0

ETAL  
 ROBERT Slessman 32/62  
 80  
 80208-0

76.27 AC.  
 -079640-

T. NAGEL  
 417/385

RALPH E. & CONNIE R. NAGEL  
 77.78  
 79632-0  
 Etal 324/2575  
 7-11-11

44.22  
 79628-

6-25  
 RALPH & CONNIE NAGEL  
 79.50  
 79624-0  
 Etal 324/2575  
 7-11-11

Mark R. Willman  
 20 458/497  
 80016-0 7-8-96

BLOOM TOWNSHIP SEC. 12

C-23

T-79

C-12

T-86

4/12/75

VENICE TOWNSHIP - Retired

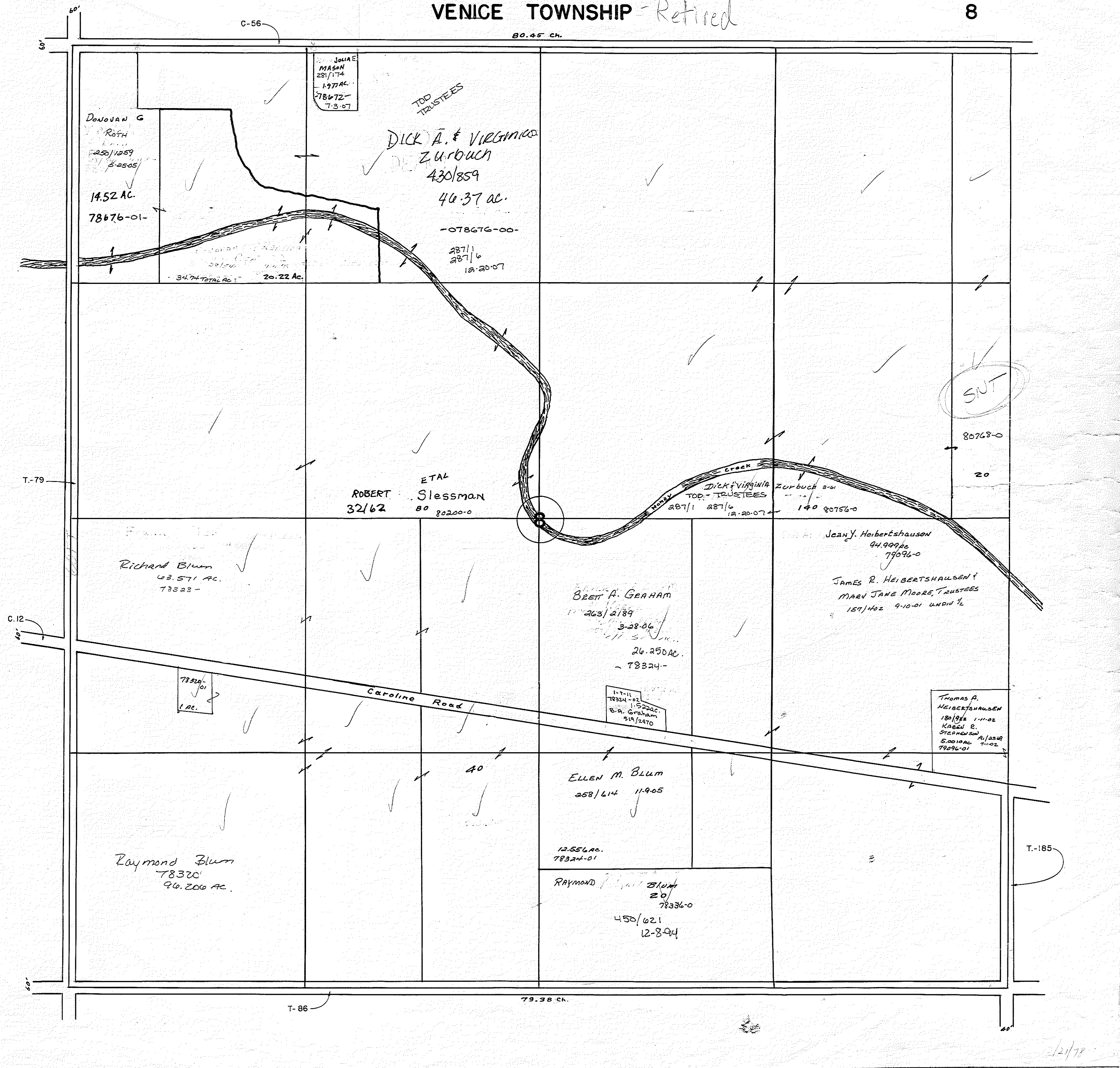

2/21/78

VENICE TOWNSHIP *Retired*

81 CH.

9

C-56

Corp. Line  
O.R. Affect

NORTH CENTRAL  
ELECTRIC COOP  
415/408  
8.035 Ac.  
-019380-01-

JUNE A. KELLER, LE  
STEPHEN C. KELLER, TRUSTEE  
184/4908 3.8-02 SMT  
451/2407 6.23-05 SMT

100  
79572-3

G. F. MILLER  
420/299  
11.965 Ac.  
-079380-

61.0135

TEARRA R. PARRAIA J.  
McLennell  
79800-0 824/2260  
7-11-11

35 79192-0

84 79192-0

88 81/41

PICK & VIRGINIA ZURBUCH  
86.16  
79236-0  
887/1 12.20-07  
887/6  
TOP TRUSTEES

80 80726-0  
DICK A. VIRGINIA D ZURBUCH  
57.25  
887/1 12.20-07  
887/6  
TOP TRUSTEES

SMT

SMT

*Handwritten:* Spring  
Horsy Creek

NEIL CHRISTOPHER &  
TERRI LYNN HUFFMAN

295 2272  
10-20-08

12 X TL  
HUFFMAN  
158/499-04  
791423 No.

W. CHRISTOPHER &  
TERRI L. HUFFMAN  
158/499 6.25-01

10.104-02  
D. 634 AC.

18.02 AC.  
80330-  
445/477 12/24/03  
CING S. RICHART

CLARK & SONS, LLC  
451/3995 6.28-05  
255/3061 4.22-05  
7-11-11  
224/2589

35.220 AC.  
802388-

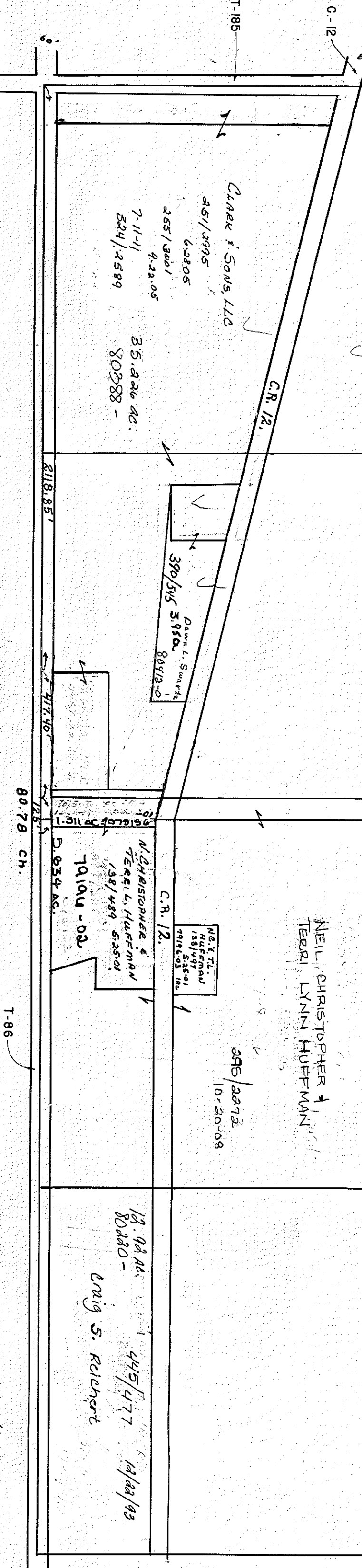

1/12/78

Retired

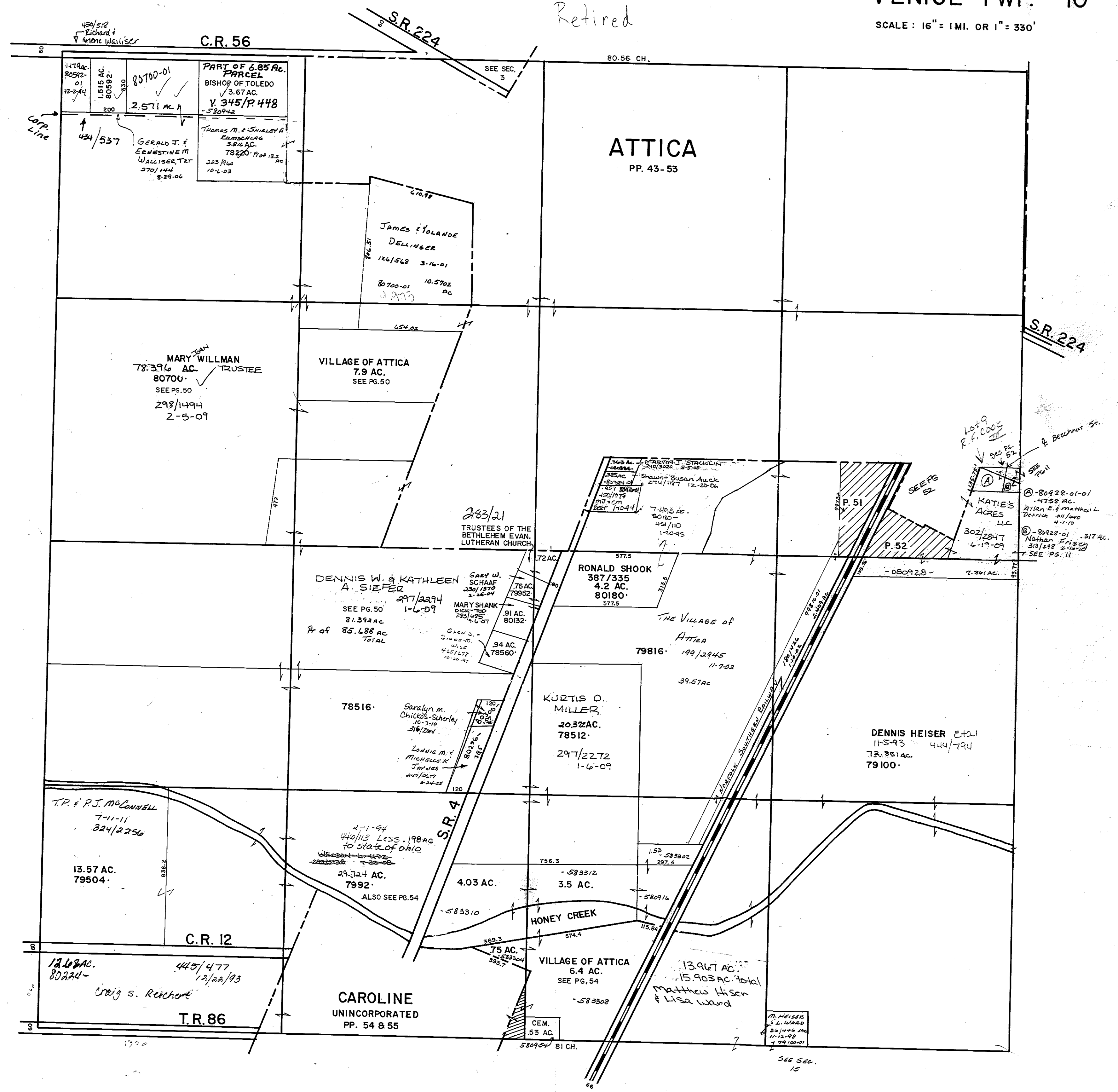

VENICE TOWNSHIP - Retired

T-12

79.87 ch.

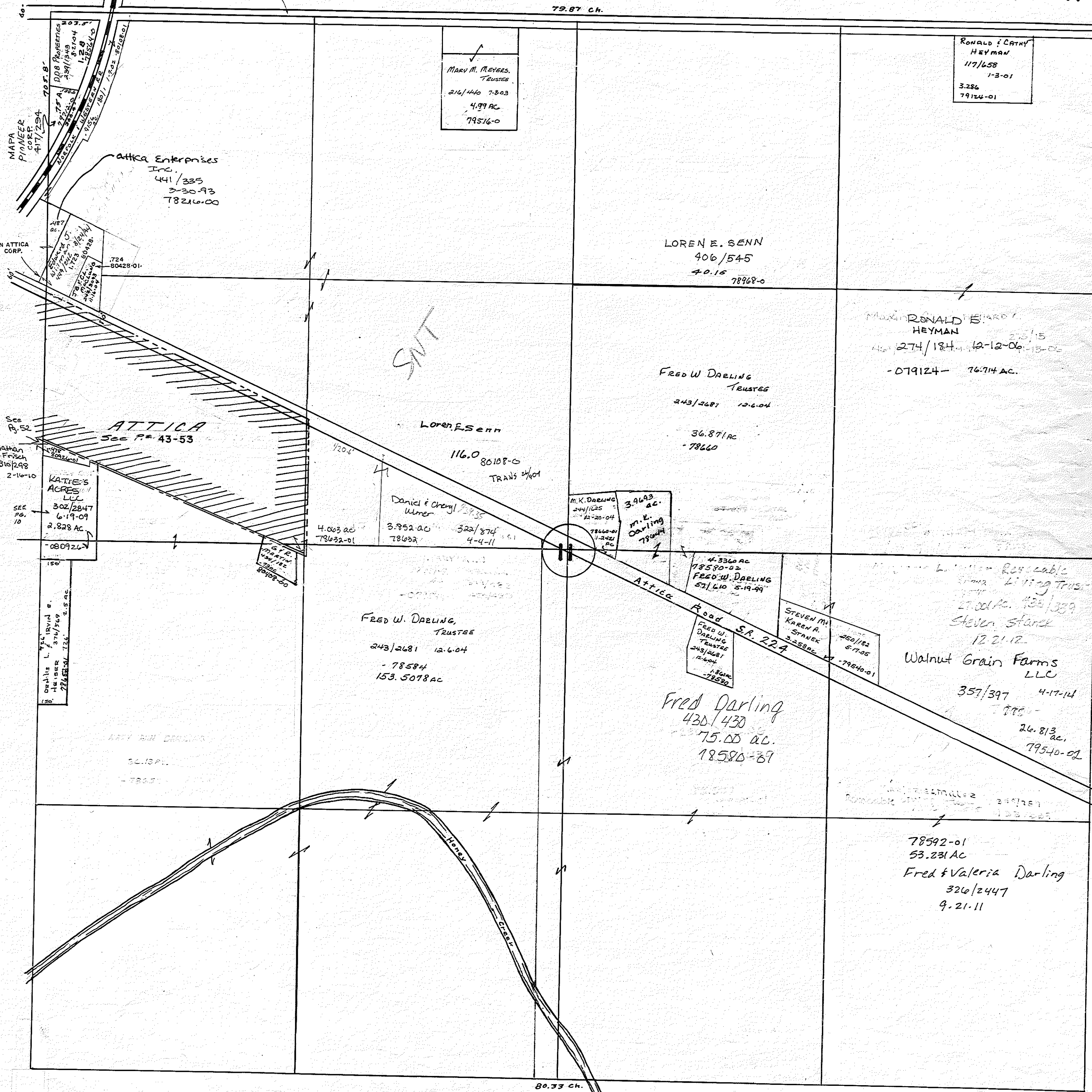

Mary M. MEYERS,  
TRUSTEE  
216/440 7-8-03  
4.99 AC  
79516-0

RONALD & CATHY  
HEYMAN  
117/658  
1-3-01  
3.286  
79124-01

Attica Enterprises  
INC.  
441/335  
3-30-93  
78216-00

LOREN E. SENN  
406/545  
40.15  
78968-0

MAXIM RONALD E. HEYMAN  
274/184  
12-12-06  
13-06  
-079124- 76.714 AC.

Fred W. DARLING  
TRUSTEE  
243/2681 12-6-04

Loren E. Senn  
116.0 80108-0  
TRANS 5/1/04

ATTICA  
Sec F# 43-53

KATIE'S  
ACRES  
LLC  
302/2847  
6-19-09  
2.828 AC  
-080926-

Daniel & Cheryl  
Wimer  
3852 AC  
322/874  
4-4-11  
78622

M. K. DARLING  
396.03 AC  
244/125  
12-20-04  
78660-01  
1-24-04  
M. K. DARLING  
78660-01

FRED W. DARLING,  
TRUSTEE  
243/2681 12-6-04  
- 78584  
153.5078 AC

4.336 AC  
78580-02  
FRED W. DARLING  
521/610 5-19-99

STEVEN M.  
KAREN A.  
STANKE  
250/182  
5-17-05  
78540-01

Walnut Grain Farms  
LLC  
357/397 4-17-14  
26.813 ac.  
79540-02

Fred Darling  
430/430  
75.00 AC.  
18580-89

78592-01  
53.231 AC  
Fred & Valeria Darling  
326/2447  
9.21-11

80.33 ch.

VENICE TOWNSHIP - Retired

12

T-12

79.75 ch.

SCOTT M. & KAREN S. MARTIN 8/28/2019 7-27-86

79760-01 2.31  
DAVID A. WILLIAMS, TOO 6.81 79756-0  
990' 255/265'

1.41 AC. 79140-01  
MICHIGAN P. MANUFACTURING

Mary Joan Spaulding  
52/688 4-2-99  
79140-0  
48.589 AC.

JEFFREY A. & EVELYN K. PHILLIPS  
258/3021 11-30-05  
1-79072-02 3.476 AC

Fred Darling  
430-432  
35.244 ac.  
79532-01

SHARON ANN & THOMAS SHEIBLEY  
300/1934  
4-16-09

RENEE ELIZABETH & JEFFREY H. MAHL  
297/451 12-15-08  
322/1740 4-18-11

MARJORIE MILLER  
14-44-01 4-1-11  
4002 S/1704 423/1151  
STAN SLACK  
12-21-11  
1.55 AC

447-42 392/170  
RICH & NANCY REICHERT  
50 79796-01

122.8112 AC  
122.8112 AC  
79072-0

30.7028 AC  
459/1003 10-17-76  
JEFFREY & RENEE MAHL 4-18-11  
2.837 AC 79072-01

87.45 377/1002  
79788-0  
447-42

100  
78264-0  
HAROLD M. BEAT  
422/29  
422/531

Walnut Grain Farms LLC.  
79531 557/397  
7-17-14  
34.529 ac.  
79536

78598  
MARJORIE MILLER  
433/490  
7.929 AC  
SEE 28/1123

15.16  
79792-0  
447-42  
GABRIELLE & LINDS REICHERT

PAUL M. & ANNA REIFF  
277/2445  
4-5-07  
316384  
79722-0

JOSEPH & REBECCA ALLGYRE  
400/956 13 AC  
-078208-

80652-0  
HELEN 30/883  
9-28-99  
Weaver 2.50

CRAIG S. & LAUREA REICHERT  
151/781 8-6-01  
79800-01  
5.6 AC

79.84 ch.

4/20/78

Cem  
VENICE TWP TRUSTEES 13/458

T-197

S.R.-224

Attica Road

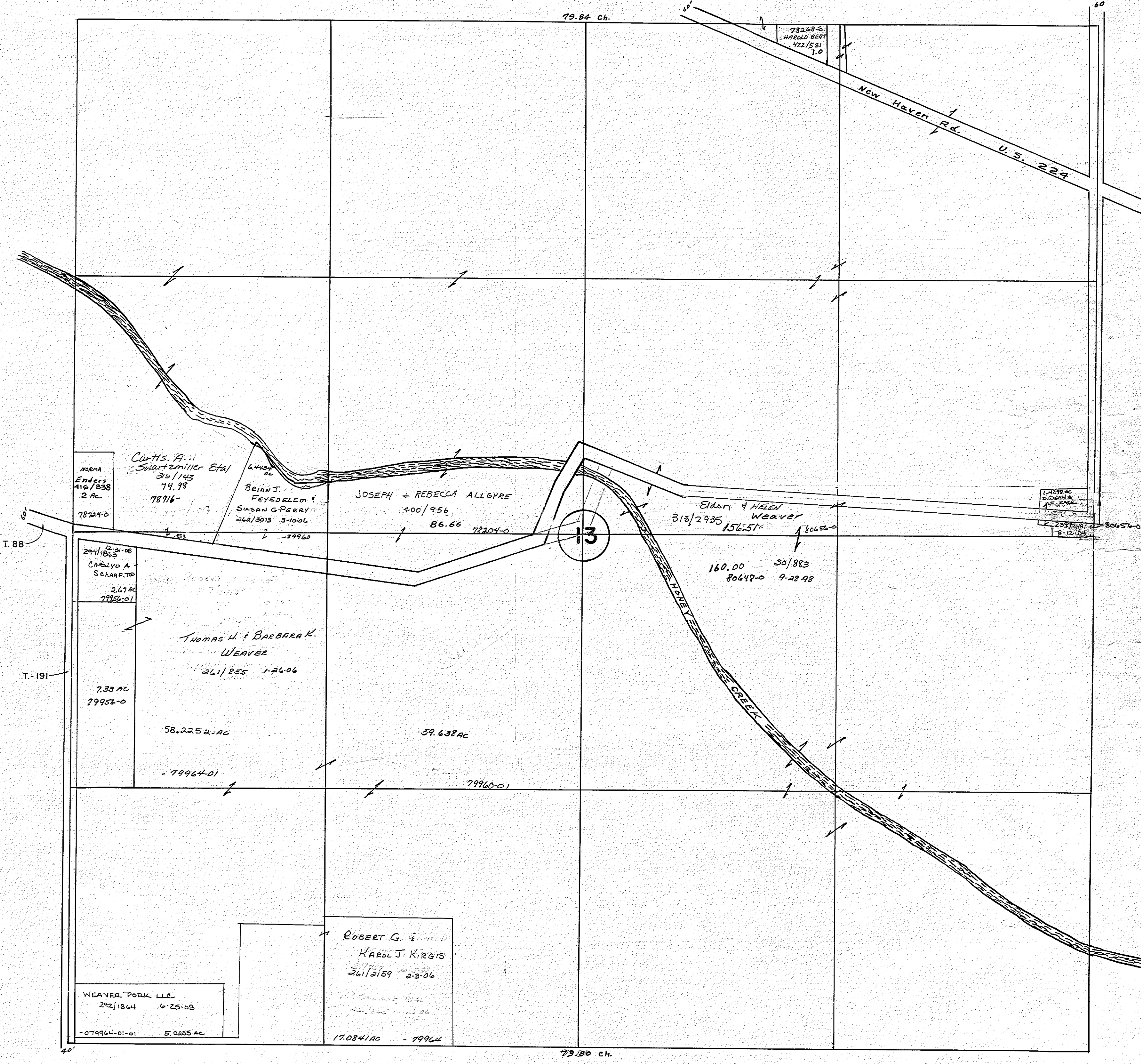

80.33 Ch.

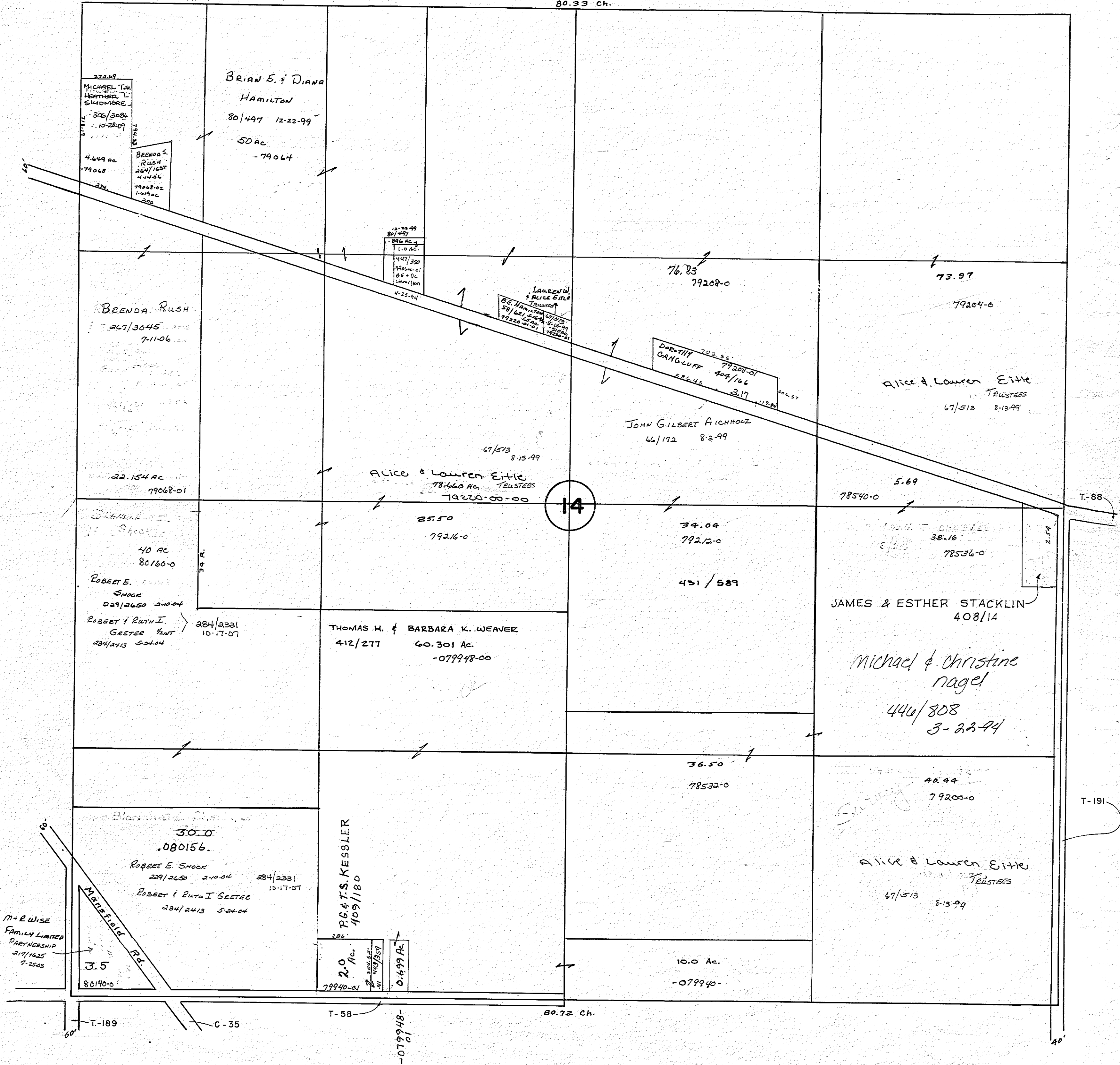



33102 - Retired

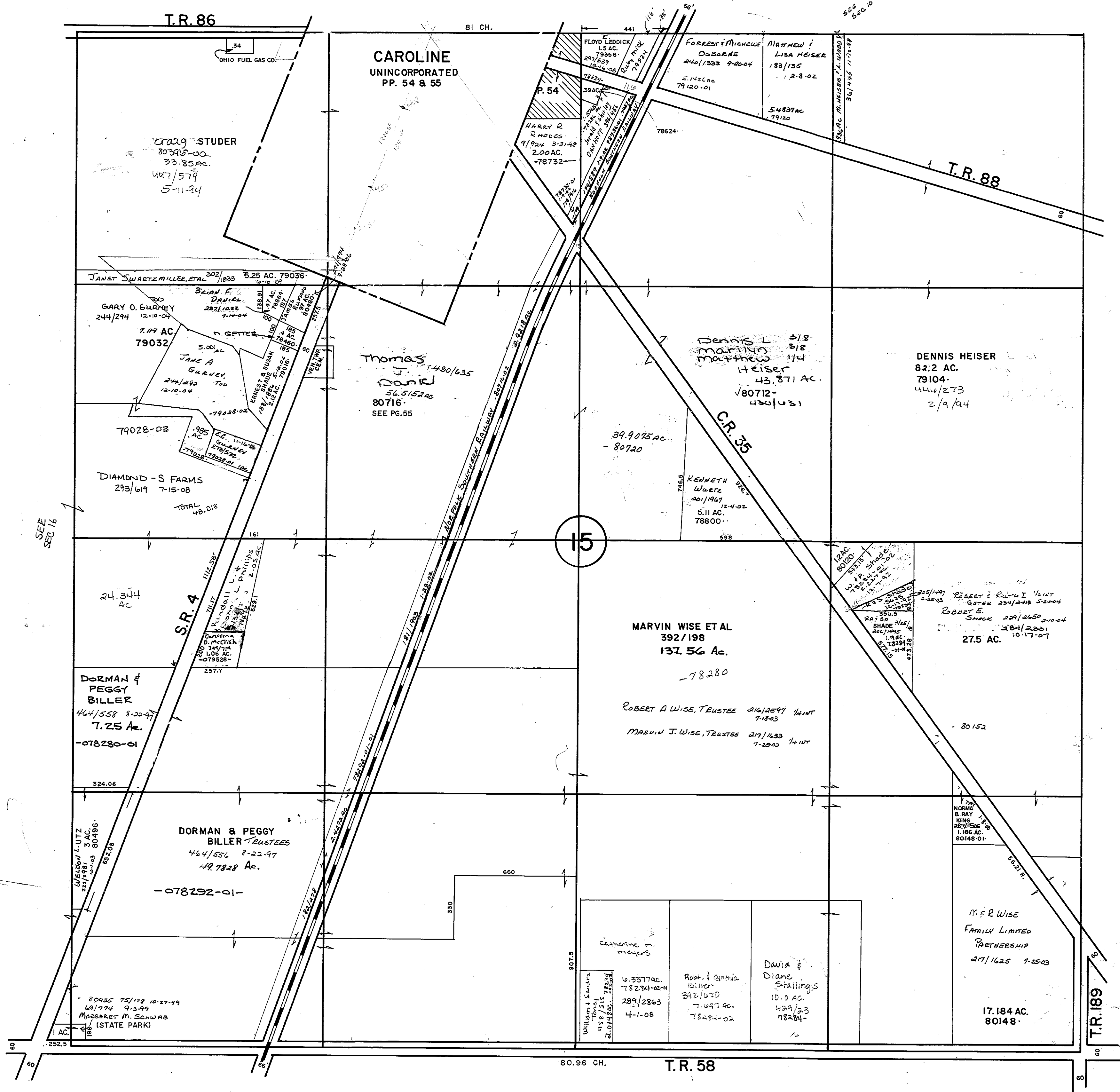

T.R. 86

81 CH.

CAROLINE UNINCORPORATED PP. 54 & 55

Craig STUDER  
80395-00  
33.85 AC.  
447/579  
5-11-94

FLOYD LEDDICK  
1.5 AC.  
79356  
297/639  
12-4-05

FORREST & MICHELE OSBORNE  
240/1333 9-20-04  
5.142 AC  
79120-01

MATTHEW & LISA HEISER  
183/135  
1-2-02  
54537 AC  
79120

P. 54

HARRY R. RHODES  
9/924 3-31-48  
2.00 AC.  
-78732

T.R. 88

JANET SWARTZ MILLER, ETAL  
302/1083 5.25 AC. 79036  
6-10-09

GARY O. GURNEY  
244/294  
7.119 AC  
79032

JANE A. GURNEY  
244/294  
12-10-04

Thomas  
1430/635  
David  
56.5152 AC  
80716  
SEE PG. 55

Dennis L. MARVIN & Matthew HEISER  
43.871 AC.  
80712-430/631

DENNIS HEISER  
82.2 AC.  
79104  
440/273  
2/9/94

79028-03

DIAMOND - S FARMS  
293/619 7-15-08  
TOTAL 48.018

39.9075 AC  
-80720

KENNETH WUERT  
201/1467  
5.11 AC.  
78800

15

24.344 AC

MARVIN WISE ET AL  
392/198  
131.56 AC.  
-78280

ROBERT & RUTH I. WINT  
GATE 234/243 5-24-04  
ROBERT E. SHUCK 229/265 2-10-04  
284/2331 10-17-07  
27.5 AC.

DORMAN & PEGGY BILLER  
444/558 8-22-97  
7.25 AC.  
-078280-01

ROBERT A WISE, TRUSTEE 216/2597 WINT 7-18-03  
MARVIN J. WISE, TRUSTEE 217/1433 WINT 7-25-03

DORMAN & PEGGY BILLER TRUSTEES  
464/556 8-22-97  
49.7828 AC.  
-078292-01

NORMA B. RAY KING  
287/526  
1.186 AC.  
80148-01

MARGARET M. SCHWAB (STATE PARK)  
69/774 9-3-99

Catherine M. MAJORS  
6.5377 AC.  
78284-02-01  
289/2863  
4-1-08

Robt. & Cynthia BILLER  
342/1070  
7.097 AC.  
78284-02

David & Diane STALLINGS  
10.0 AC.  
429/23  
18284

M & R WISE FAMILY LIMITED PARTNERSHIP  
217/1625 9-25-03  
17.184 AC.  
80148

80.96 CH. T.R. 58

T.R. 189

SEE SEC 16

VENICE TOWNSHIP - Retired 7-86

20.78 Ch.

16

Clark & Sons LLC  
100 ac.  
255/3001 324/2589  
- 78552 - 7-11-11

Parcel  
Survey  
10/10/09  
78296-0

5-11-94 Craig Studer  
447/579 40 80396-0

GARY + JANE GURNEY  
244/294

16.326 AC - 79024 -

DIAMOND-S FARMS  
293/619  
7-15-08

23.674 AC  
TOTAL 48.018 AC

SEE  
SEC. 15

78552-01  
Mark L. Clark  
324/2986  
60.0 AC  
7-11-11

Roger C. & Nancy L.  
Schneider  
314/136 321/424  
9-14-10 2-22-11

Dennis & Marilyn Heiser  
80  
78200-0  
382/510

16

79 ac. 79048-0

40  
Dorman & Peggy Biller  
370/411 Parcel #3  
78296-0

DORMAN & PEGGY Biller  
464/554 72.56  
8-22-97 78288-01

1/2 Dorman & Peggy Biller  
464/558 Parcel #2  
8-22-97 48.35 ac  
78288-0

GEISSMAN  
BROTHERS  
20.0 ac. 254/2971  
3-30-05  
- 078960 -

60  
Dorman & Peggy Biller  
REVOCABLE LIVING TRUST  
464/552 8-22-97

078276-0

78216-01 Dale & Judith  
Fry  
382/201  
SEE

T. 58

79.58 Ch.

S.R. 4

6/20/78

See Sec.  
#15

VENICE TOWNSHIP - Retired

17

T-86

79.38 ch.

Raymond U. Blum  
450/621  
80 AC.  
12-8-94  
783325

Hosler Family  
Trust  
Janice M. Feasel  
Trustee  
215/2963  
2-5-07

80 7988-0

MARK R. WILLMAN  
80 379/20  
80033-0

17

Mark L. Clark  
324/2586  
7-11-11  
80 78556-0

GEISSMAN BROTHERS  
80 AC.  
254/2971  
78944-0 8-30-05

30  
80036-0

Escholtz Ditch

T-79

Brud B. & GLADYS  
Bollinger, TRUSTEES  
130  
78392-0 243/361  
243/370  
11-8-04

78.39 AC.  
78912-0

Kenneth MOSER  
34/111  
Lynda MOSER  
9-27-00  
310/1328

J. Kofel  
349/333  
8-9-13  
1.61 AC.  
78412-01

79.04 ch.

T-58

4/13/98

T-185

VENICE TOWNSHIP - Retired T-86

18

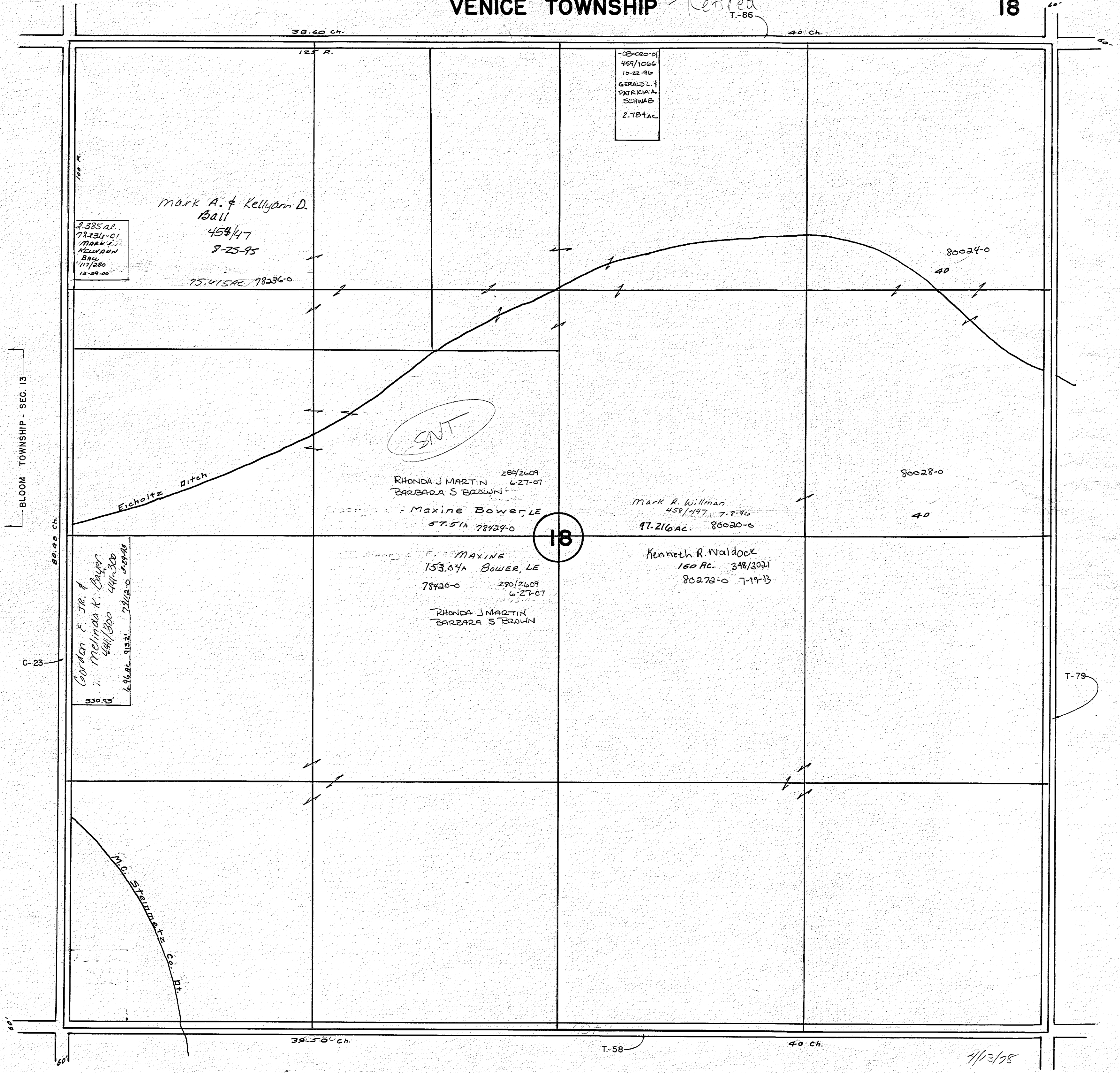

7.335 ac.  
77-234-01  
MARK F.  
WILLMAN  
BALL  
11/1/80  
12-29-00

mark A. & Kellyann D.  
Ball  
458/47  
8-25-95

180020-01  
459/1066  
10-22-96  
GERALD L. J.  
PATRICIA A.  
SCHWAB  
2.784 ac.

75.415 ac. 78236-0

80024-0

Eicholtz Ditch

SNT

RHONDA J MARTIN 289/269  
6-27-07  
BARBARA S BROWN

80028-0

Maxine BOWER, LE  
57.51 ac. 78424-0

Mark R. Willman  
458/497 7-8-96  
97.216 ac. 80020-0

18

Gordon F. JR. &  
Melinda K. Bayer  
441/300 441/300  
4/9/80 9/13/81 7/21/80 1/29/85  
330 ac.

George F. MAXINE  
153.07 ac BOWER, LE  
78430-0 290/269  
6-27-07

Kenneth R. Waldock  
160 ac. 348/3021  
80278-0 7-19-13

RHONDA J MARTIN  
BARBARA S BROWN

M.C. STEINMETZ CO. I.P.

39.58 ch.

T-58

40 ch.

4/13/98

BLOOM TOWNSHIP - SEC. 13

80.98 ch.

C-23

T-79

VENICE TOWNSHIP - Retired

19

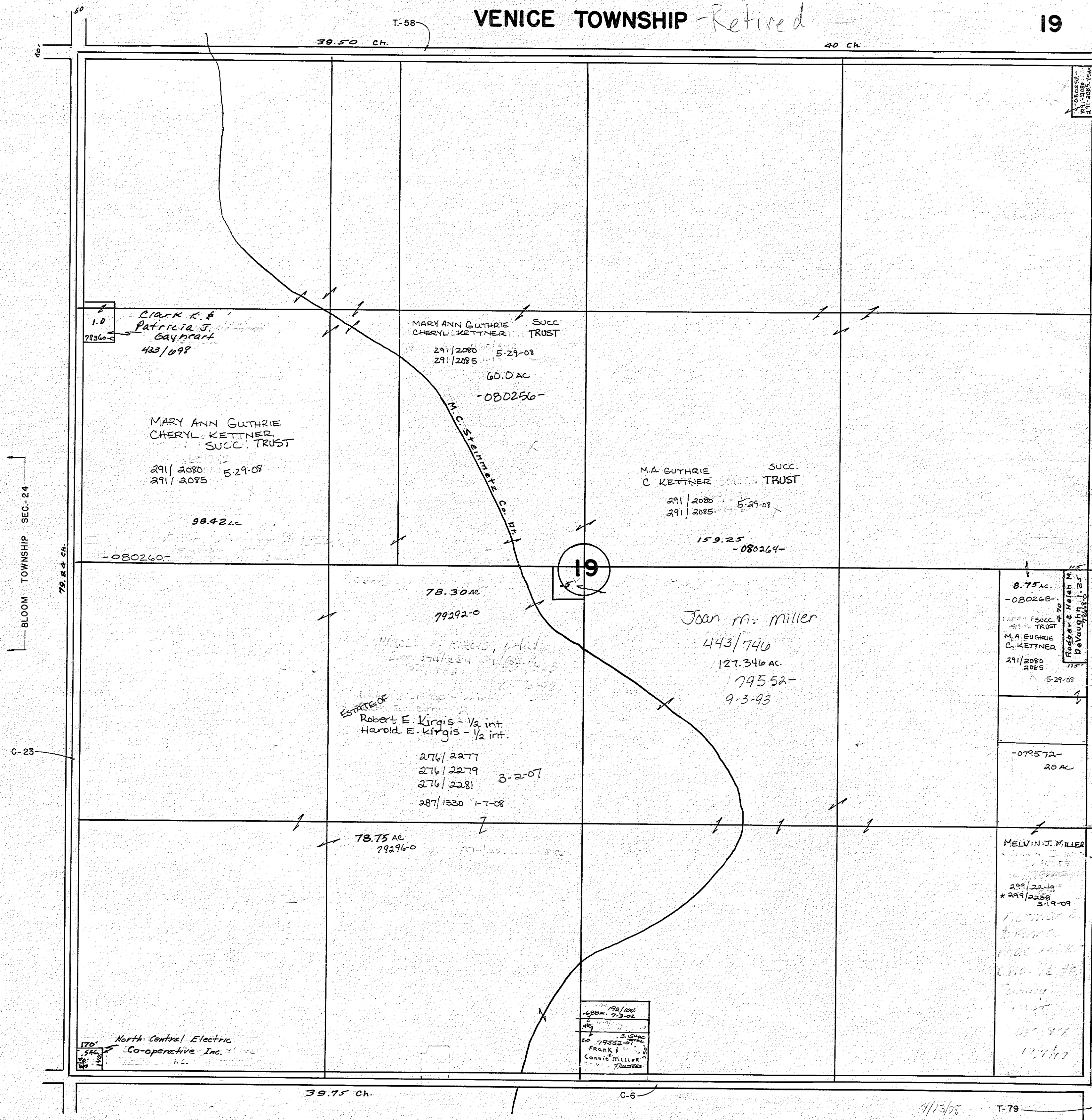

1.0  
 Clark K. & Patricia J. Gayheart  
 433/698

MARY ANN GUTHRIE SUC.  
 CHERYL KETTNER TRUST  
 291/2080 5-29-08  
 291/2085  
 60.0 AC  
 -080256-

MARY ANN GUTHRIE  
 CHERYL KETTNER  
 SUC. TRUST  
 291/2080 5-29-08  
 291/2085  
 98.42 AC  
 -080260-

M.A. GUTHRIE SUC.  
 C. KETTNER TRUST  
 291/2080 5-29-08  
 291/2085  
 159.25  
 -080264-

78.30 AC  
 79292-0

HAROLD E. KIRGIS, et al  
 274/2234 1-28-93  
 274/2235 6-20-92  
 ESTATE OF  
 Robert E. Kirgis - 1/2 int.  
 Harold E. Kirgis - 1/2 int.

276/2277  
 276/2279 3-2-07  
 276/2281  
 287/1330 1-7-08

Jean M. Miller  
 443/740  
 127.346 AC.  
 79552-  
 9-3-93

8.75 AC.  
 -080268-  
 M.A. GUTHRIE  
 C. KETTNER  
 291/2080 5-29-08  
 2085

-079572-  
 20 AC

78.75 AC  
 79296-0

MELVIN J. MILLER  
 299/2249  
 \* 299/2288 3-19-09  
 Former  
 & R.M.A.  
 Mac Miller  
 Co. 1/2 to  
 Family  
 Trust  
 11/7/10

North Central Electric  
 Co-operative Inc.

FRANK & CONNIE MILLER TRUSTEES

39.75 Ch.

C-6

4/13/78

T-79

VENICE TOWNSHIP - Retired

20

RONALD D &  
MARIA S. WALDOCK  
461/855 2-21-97  
1.549 AC.  
07966-01

T-58

79.04 Ch.

Eicholtz Co. Hitch

MICHAEL G & CHRISTINE K.  
NAGEL  
44/19 1-15-99

MELVIN J. MILLER 299/2238 3-19-09  
299/2249

Melvin J. Miller  
Family Trust  
45/199

19.948 AC 79568-0

138.155 AC 79616-0

HELEN R. JACOBS, TRUSTEE  
114/785 12-7-00

80 78388-0

J.L. Kofol  
&  
J.S. Kofol

119-27-10  
316/1333

80 78916-0

20

T-79

MELVIN J. MILLER

299/2238 3-19-09  
299/2249

Melvin J. Miller  
Family Trust  
45/199  
12/7/98

76.287 AC

ALLGYRE BROTHERS FARMS  
408/445

120 AC  
78836-00

120.00 AC.  
404/858  
78880-0

T-185

3.754 AC.  
79564-01  
William M. Nagle Sr.  
224/1419 11-7-03 LE

79564-01  
413/905  
1.578  
78880-  
224/1419

C-6

79.17 Ch.

8/13/11

VENICE TOWNSHIP - Retired

21

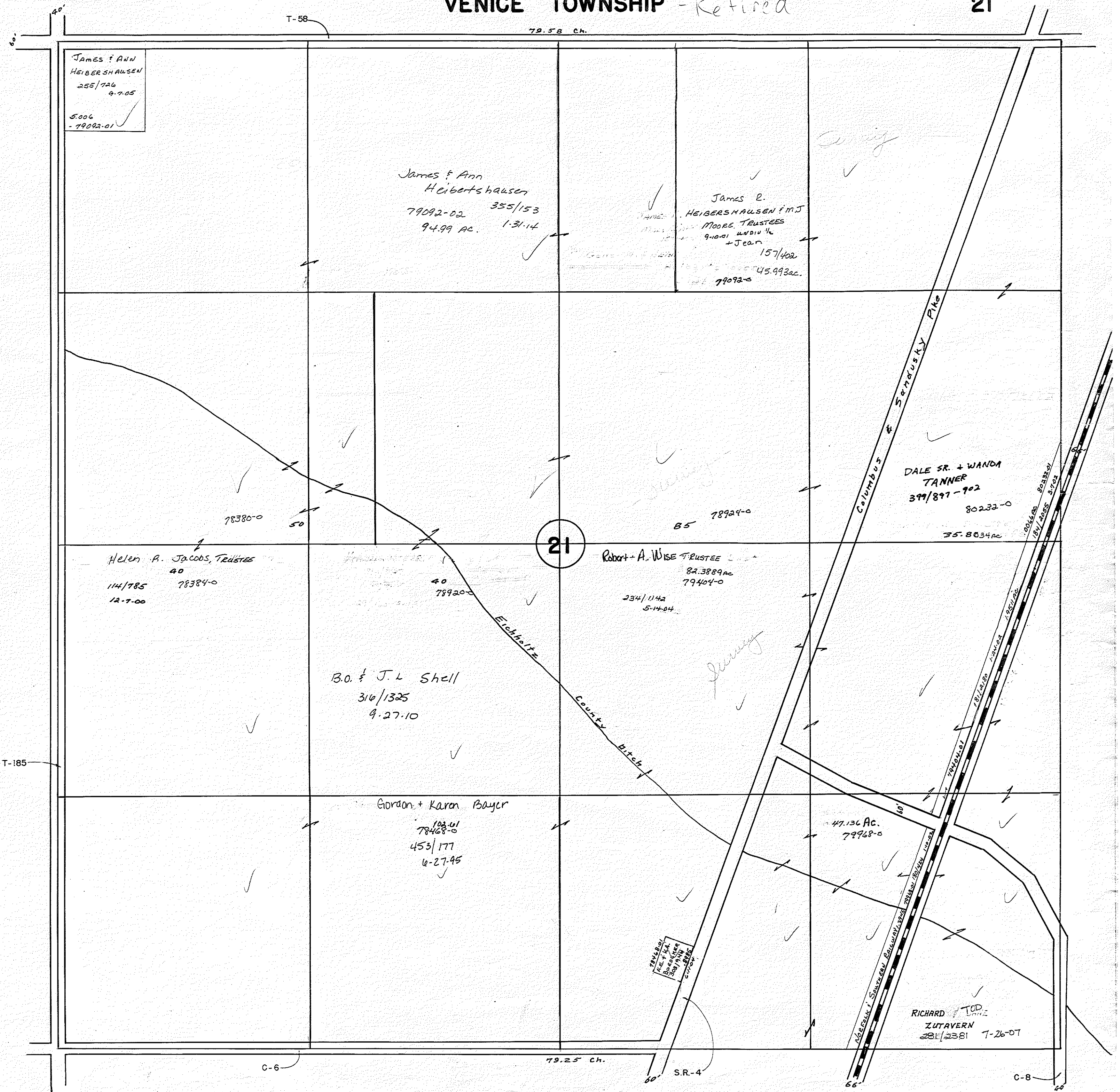

James & Ann  
HEIBERSHAUSEN  
255/726  
9-7-05  
5006  
- 79092-01 ✓

James & Ann  
Heiberts hausen  
79092-02 355/153  
94.99 AC. 1-31-14 ✓

James E.  
HEIBERSHAUSEN F.M.J.  
MOORE, TRUSTEES  
9-10-01 indiv 1/2  
+ Jean  
157/402  
45.993ac.  
79092-05 ✓

DALE SR. + WANDA  
TANNER  
377/877-702  
80232-0  
35.8034ac ✓

Helen A. Jacobs, TRUSTEE  
40  
114/785 78384-0  
12-7-00 ✓

Robert + A. WISE TRUSTEE  
82.3889ac  
79404-0  
234/1142  
5-14-04 ✓

B.O. & J.L. Shell  
316/1325  
9-27-10 ✓

Gordon + Karen Bayer  
102.01  
78468-0  
453/177  
6-27-95 ✓

47.136 Ac.  
79968-0 ✓

RICHARD + JOD  
ZUTAVERN  
281/2381 7-26-07 ✓

6/359

21

T-185

C-6

79.25 ch.

S.R.-4

C-8

VENICE TOWNSHIP - Retired

22

80.96 ch.

T-58

SMELTZ  
Cem  
-550406

8044-01  
62712-2082ac.  
507527  
Tim - Ann.  
Cadelupp.

Highway Southern Railway  
3.722  
3.2411 ac  
802801

Ronald L. King  
5-21-13  
346/2013

80.9489 ac

DALE SR. & WANDA  
TANNER 371/897-702

THE M. & R. WISE FAMILY  
LIMITED PARTNERSHIP  
217/1625 7-2503

80228-0

70.53 80240-0

80484-0  
77.442 ac

80 80136-0

22

KEITH L. & LISA A. SMITH  
79.61 108/743 10-13-00  
80316-0

MARY J. & Lewis A. King TRUSTEES  
80  
79280-0 103/205  
8-17-00

Lewis & MARY King TRUSTEES  
80  
79288-0 103/203  
8-17-00

WILLIAMS  
80  
80628-0

Marvin J. Wise  
Williams Trustee  
ETAL

315/574  
8-20-10

T-187

80.96 ch.

C-8

8/11/18

T-189



VENICE TOWNSHIP - Retired

23

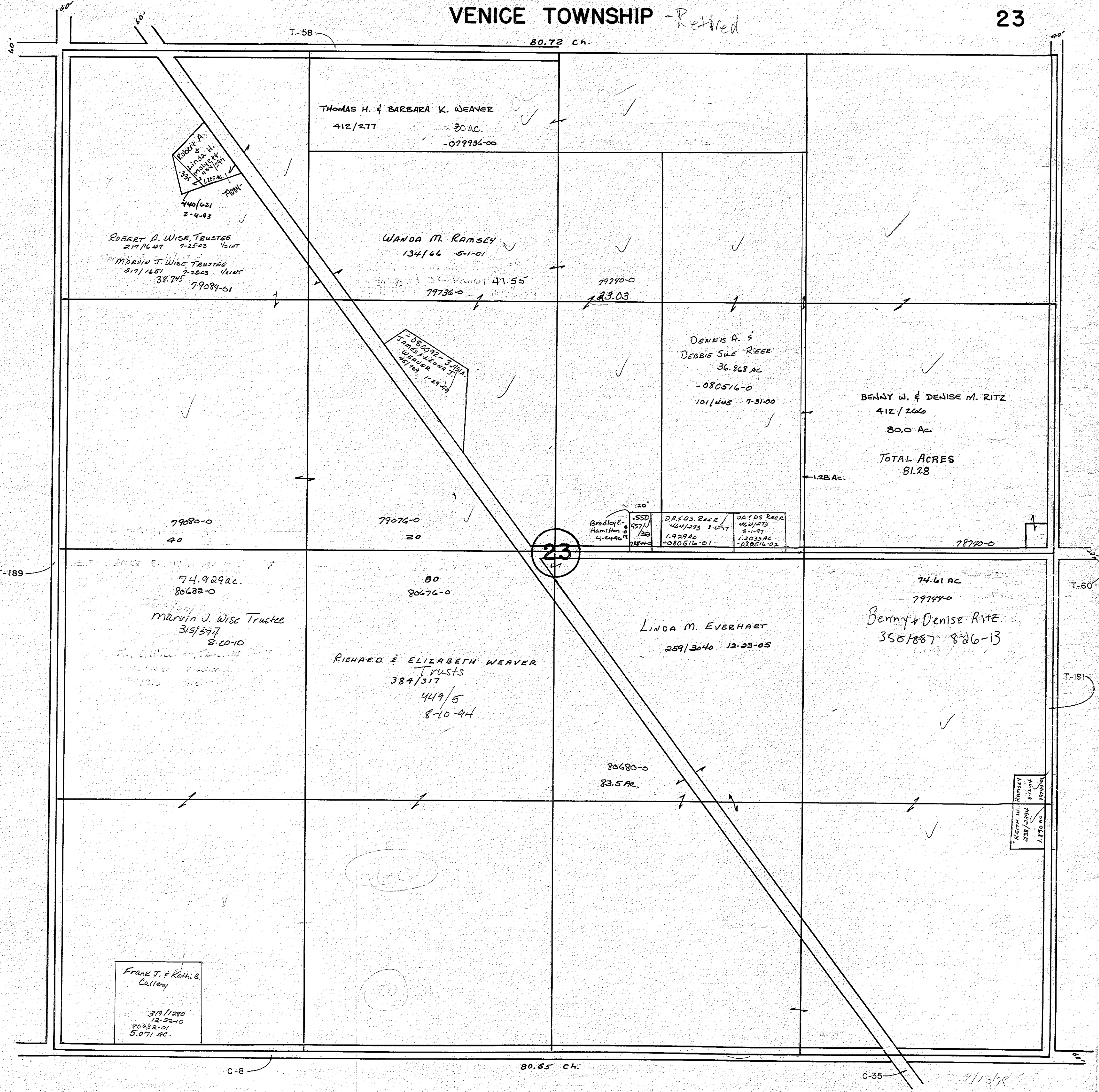

79.80 ch.

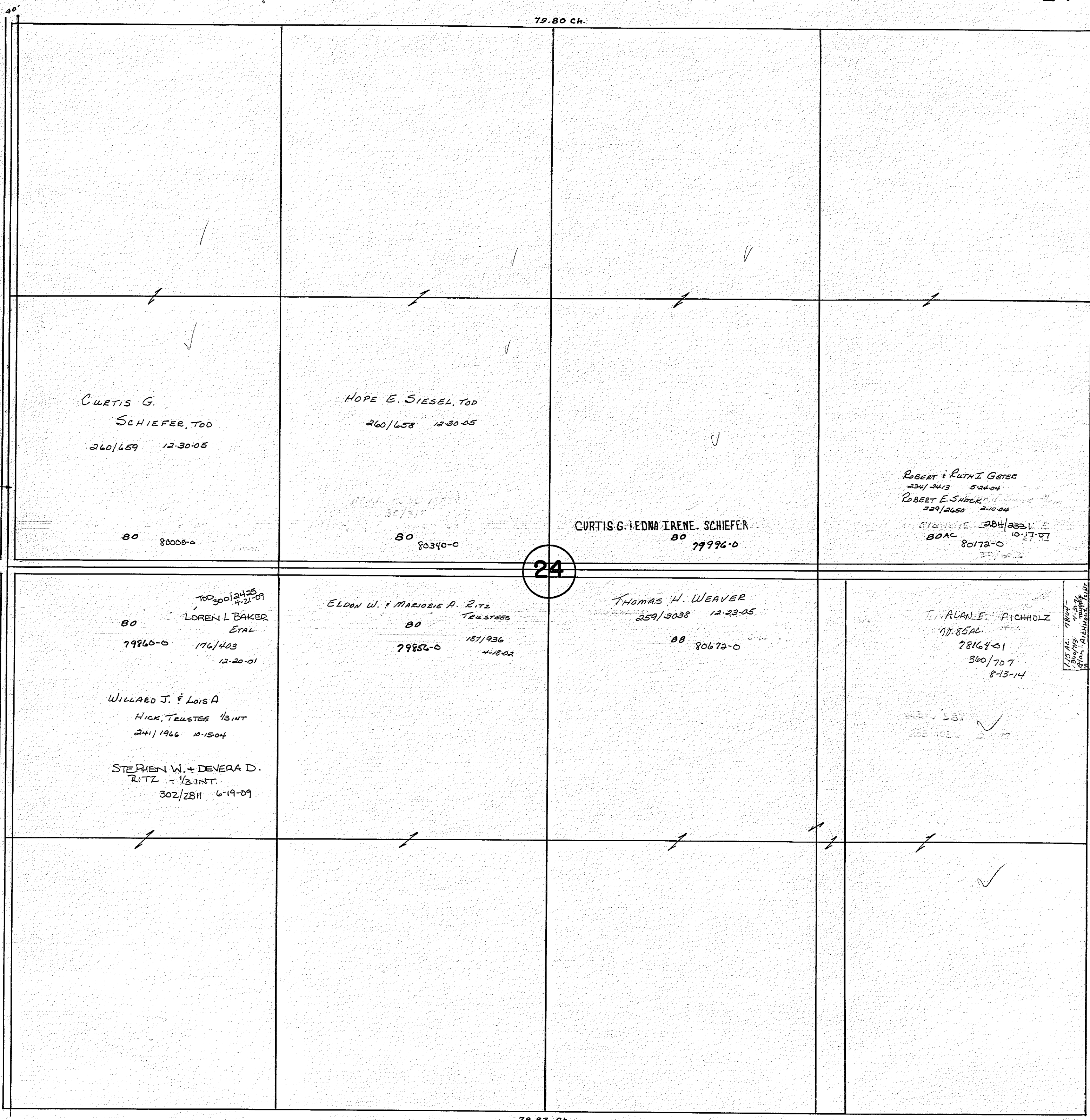

CURTIS G.  
SCHIEFER, TOO  
260/659 12-30-05

HOPE E. SIESEL, TOO  
260/658 12-30-05

CURTIS G. & EDNA IRENE SCHIEFER  
80 79996-0

ROBERT & RUTH J. GETZE  
234/243 5-24-04  
ROBERT E. SHOOK  
229/2650 2-10-04  
STANLEY E. BISHOP  
80AL 80172-0 10-17-07

LOREN L. BAKER  
ETAL  
79860-0 176/403 12-20-01

ELDON W. & MARJORIE A. RITZ  
TRUSTEES  
80 79886-0 181/436 4-18-02

THOMAS H. WEAVER  
259/3038 12-23-05  
88 80672-0

T. ALAN E. RICHOLZ  
ND. 85AL  
78164-01  
360/707 8-13-14

WILLARD J. & LOIS A.  
HICK, TRUSTEES 1/3 INT  
241/1966 10-15-04

STEPHEN W. & DEVERA D.  
RITZ 1/3 INT.  
302/2811 6-19-09

715 AL. TRUCK  
300/919  
600 AL. RICHOLZ TRUST  
ALFRED A. RICHOLZ  
TRUSTEES 1/4 INT  
346/1077 1-28-06  
888/1034 2-8-08

24

79.83 ch.

4/13/08

T-191

T-60

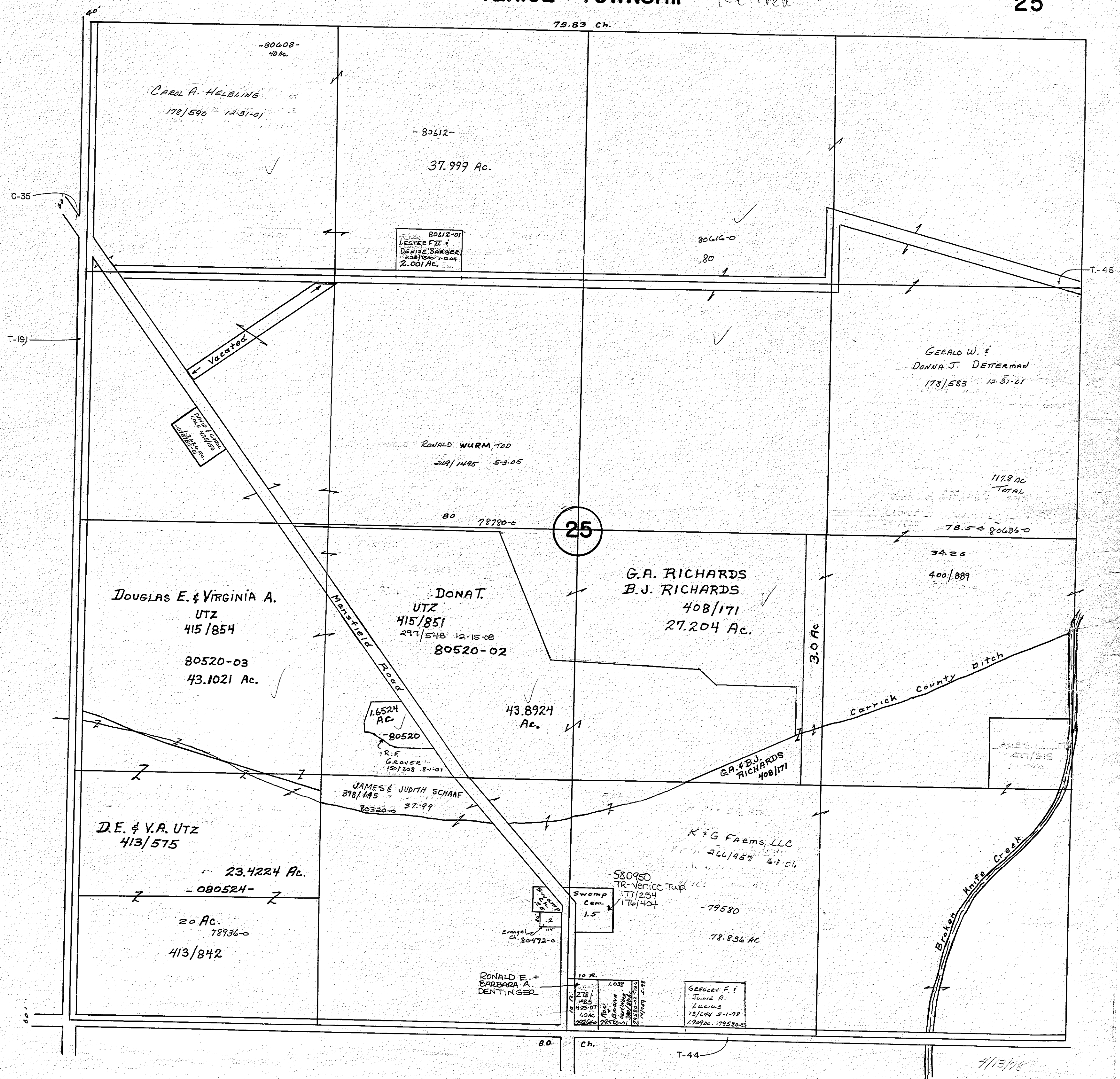

VENICE TOWNSHIP - Retired

26

80.65 Ch.

MASSIELE ROAD  
Charles E. & UZZ LINDAT  
9.6 AC  
80500-0  
241/371  
10-20-04

TED A. Baldasser  
76/687  
11-12-49

Dennis & Debbie Reer  
318/2847  
7.1-10  
3.663 AC 78228-03

CHAD BALOOSSEE  
265/2880  
5-17-06

5.010 AC  
78228-02

41.696 AC  
78228

10.744 AC  
78228-01-01

Keith L. & Lisa Smith  
11-29-10  
818/1735

39.7244 AC  
78228-01  
Timothy E. Baldasser  
76/689  
11-12-99

S. & R. KING  
420/351  
140 -079376-

187/937  
4-18-02  
ELDON & MARJORIE RITZ  
TRUSTEES  
4-0 79852-0

26

DIAMOND-S-FARMS  
60.174  
401/187 79600-00

3.826 AC  
79600-02  
6-9-92  
437/217  
Greg L. Swartz-miller

PAULINE M. HOFF - Trustee  
80  
79116-0  
267/2901 12-4-08

LARRY E. & JANET K. MILLER  
176/406 12-20-01  
- 79864 77.2934 AC

Carrick County Hitch

B. & D. RITZ  
417/382  
50 AC  
-079273-0

Diamond S Farms  
401-187 1-13-84  
79600-01- 5 AC  
79600-01-02 5 AC

RICH & MARY McGINNIS, TRUSTEES  
40 AC  
273/801  
79600-01-01 11-17-06

LARRY E. & JANET K. MILLER  
442/1923  
79864-01  
2.70 AC

T-44

80.16 Ch.

8-3-78

VENICE TOWNSHIP - Retired

27

80.96 Ch.

C-8

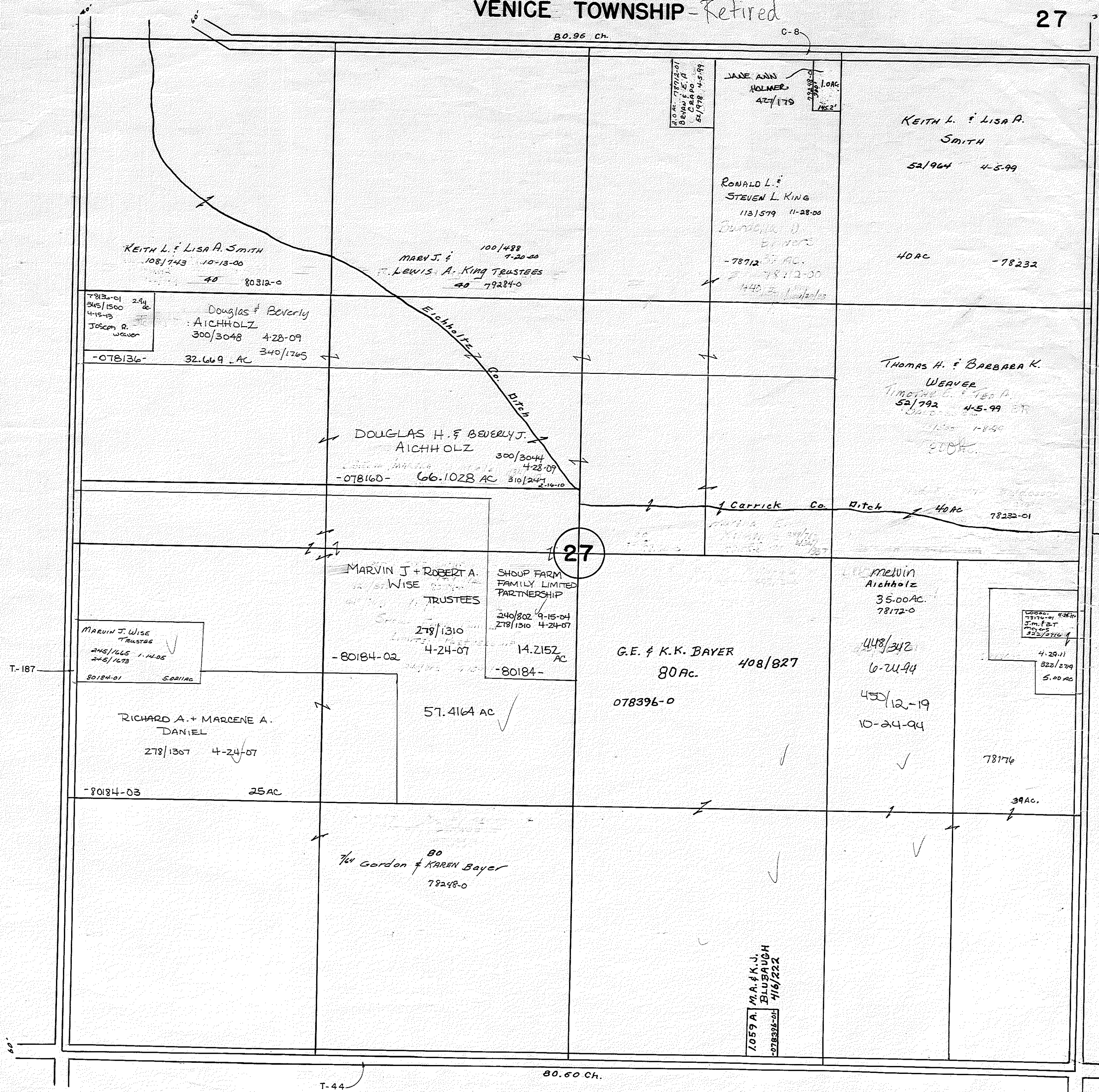

27

T-187

T-44

80.60 Ch.

T-189

VENICE TOWNSHIP

28

S.R-4 - Retired

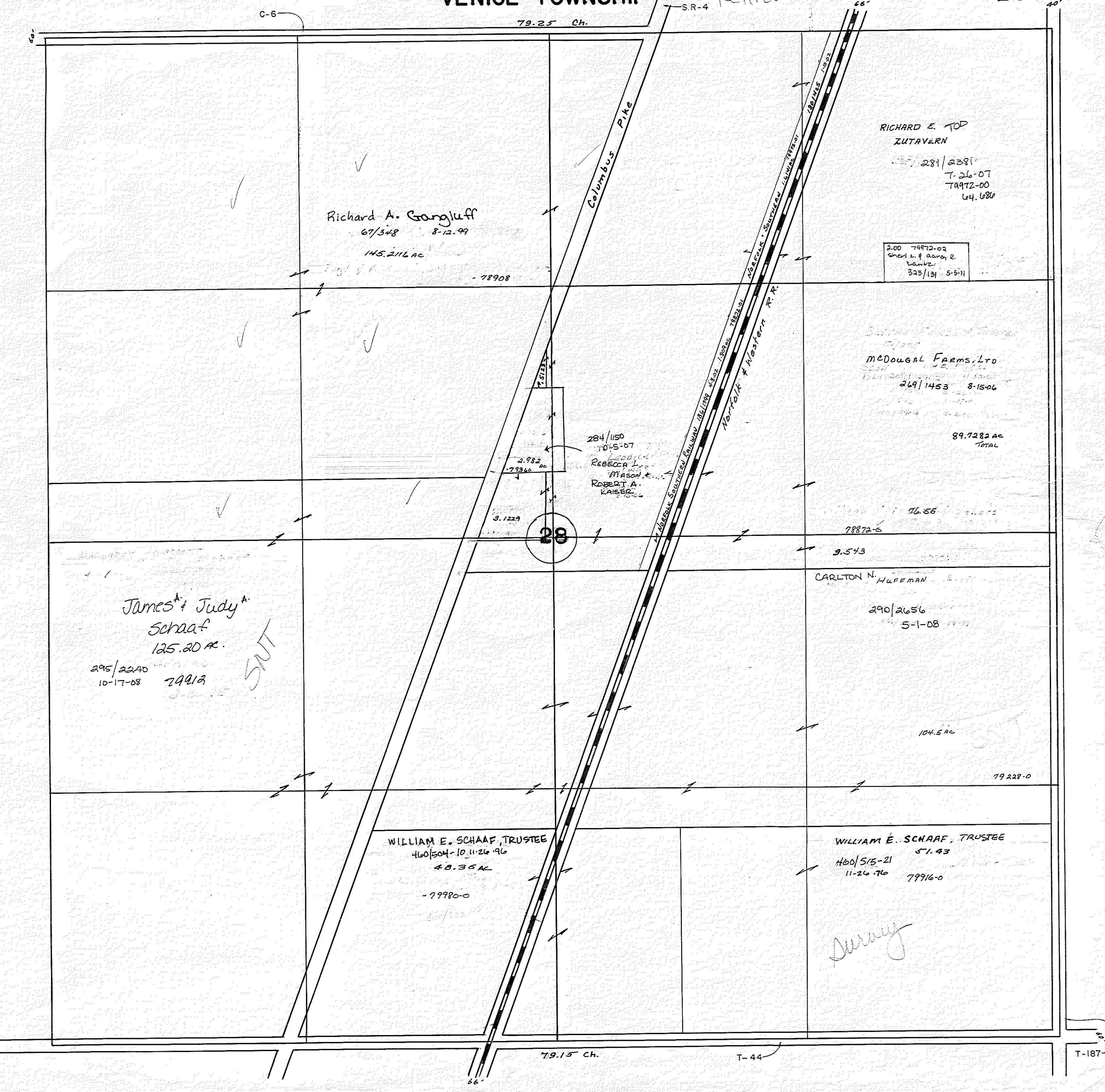

Richard A. Gangluff  
67/348 8-12-99  
145.216 AC  
- 78908

RICHARD E. TOD  
ZUTAVERN  
287/281/2381  
T. 26-07  
79972-00  
64.680

2.00 79972-02  
Shelby R. Aaron R.  
Lantz  
323/131 5-5-11

McDougal Farms, Ltd  
269/1453 8-15-06  
89.7282 AC  
TOTAL

284/1150  
10-5-07  
LEDDIE  
REBECCA L.  
MASON, et al.  
ROBERT A.  
KAISER

28

James & Judy  
Schaaf  
125.20 AC.  
295/2240  
10-17-08 79918

CARLTON N. HUFFMAN  
290/2656  
5-1-08

WILLIAM E. SCHAAF, TRUSTEE  
460/504-10.11.26.96  
48.35 AC  
- 79980-0

WILLIAM E. SCHAAF, TRUSTEE  
51.43  
400/515-21  
11-26-76 79916-0

*Dunaway*

VENICE TOWNSHIP - Retired

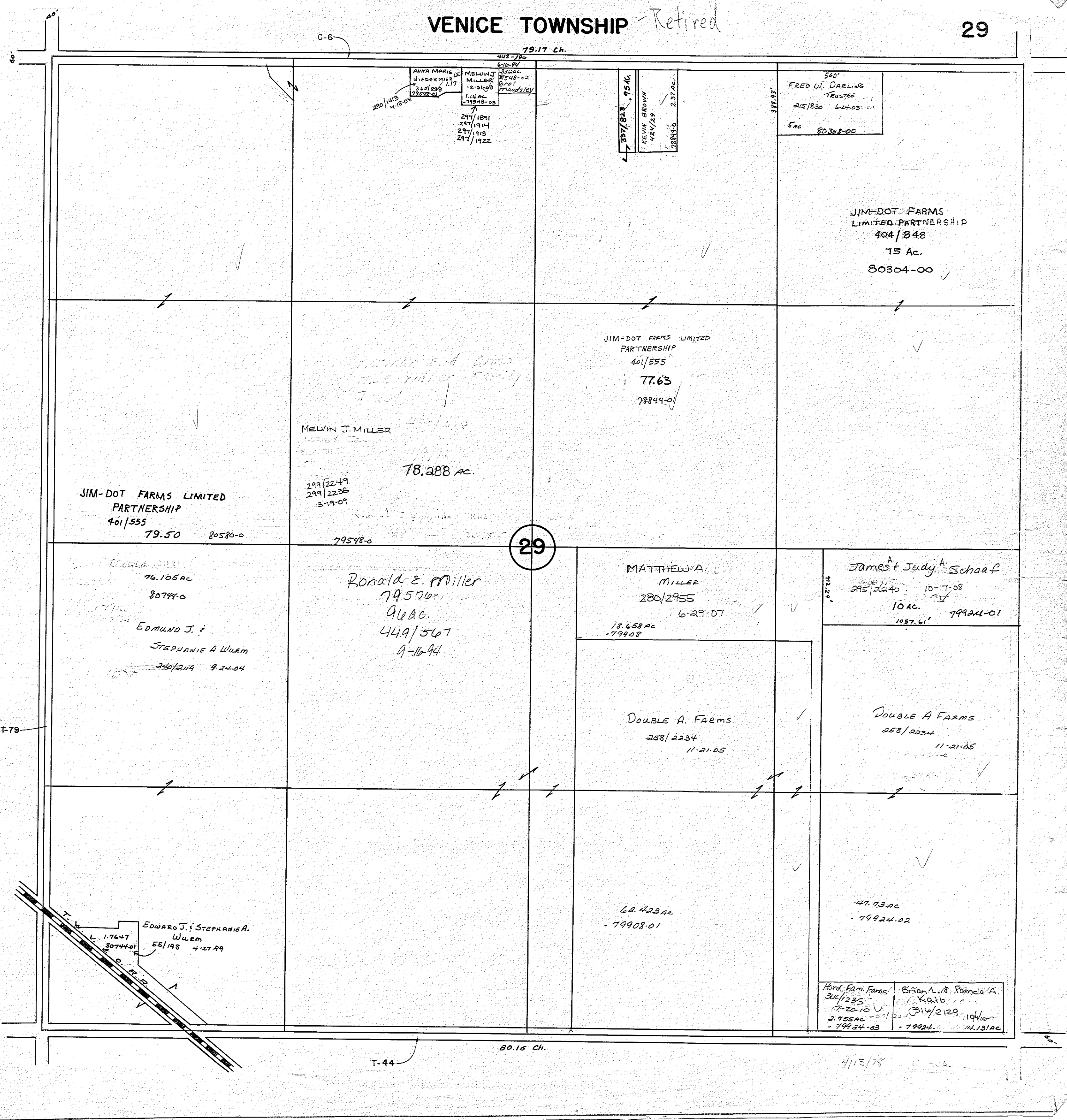

# VENICE TOWNSHIP - Revised

30

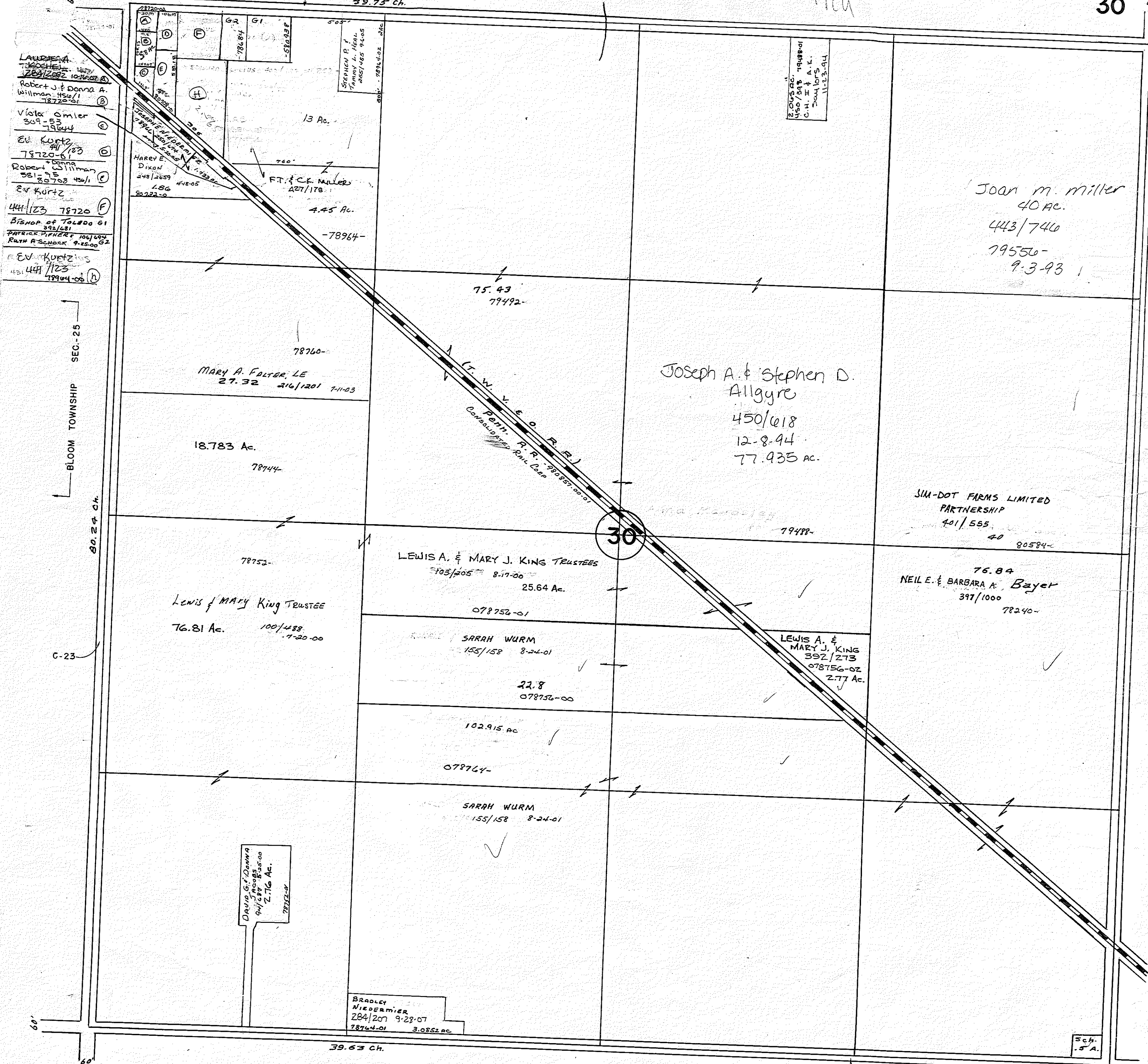

LAURENCE  
T. 300/100  
789/1002 10/10/02  
Robert J. & Donna A.  
Willman 450/1  
78720-01  
Viola Omler  
309-53  
791044  
EV Kurtz  
441/123  
78720-01  
Robert Willman  
381-95  
80708 450/1  
EV Kurtz  
441/123 78720-01  
Bishop of Tolbo 61  
392/101  
PATRICK PIERRE 100/100  
RUTH A. SCHACK 9-25-00  
EV Kurtz  
431 441/123  
78904-05

13 Ac.  
760'  
FT. & C.E. MILLER  
227/178  
4.45 Ac.  
-78964-  
75.43  
79492-  
78760-  
MARY A. FALTER, LE  
27.32 216/1201 7-11-03  
18.783 Ac.  
78744-  
78752-  
LEWIS & MARY KING TRUSTEE  
76.81 Ac. 100/488  
7-20-00  
DAVID G. DONNA  
94/088 1545-00  
2.16 Ac.  
78112-01  
BRADLEY  
NIEDERMIER  
284/207 9-28-07  
78764-01 3.0552 ac.

2.0552 ac.  
450/298 79488-01  
C.H. II & A.K.  
Dougherty  
11-23-04

Joan M. Miller  
40 Ac.  
443/740  
79550-  
9-3-93

Joseph A. & Stephen D.  
Allgyre  
450/618  
12-8-94  
77.935 Ac.

SIM-DOT FARMS LIMITED  
PARTNERSHIP  
401/555  
40 80584-

76.84  
NEIL E. & BARBARA A. Bayer  
397/1000  
78240-

LEWIS A. &  
MARY J. KING  
392/273  
078756-02  
2.77 Ac.

DAVID G. DONNA  
94/088 1545-00  
2.16 Ac.  
78112-01

BRADLEY  
NIEDERMIER  
284/207 9-28-07  
78764-01 3.0552 ac.

Sch.  
5 A.



VENICE TOWNSHIP

Revised T-44

31

BLOOM TOWNSHIP SEC.-36

80.60 CH.

38.63 CH.

40 CH.

CRAWFORD COUNTY

C-58

T-79



Steven L. King  
438/170  
39.72  
8-4-92

CAROLIN FALTER TOLLIVER  
16/284  
5-26-98

Neil & Barbara Bayer  
43/211  
1-30-95  
457/640

Mark D. Wiseman  
441/954  
5-11-93

Donald S. Schaefer  
310/2313  
9-14-06

SARAH WURM  
155/158  
8-24-01

NEIL & BARBARA  
Bayer  
397/1000  
7/24/00

Cynthia Jacobsen  
4-29-10  
313/2595

Alma G. Wurm  
29 AC  
343/562  
419/203  
-080726-

Donald S. Schaefer  
79992-0  
310/2313  
9-14-06

VIRABHA A. SWINNEY  
466/781  
12-18-97  
22-967 ac  
79108-01

31

SNT  
CROCK PINE

79704-0  
34.72  
79708-0

56.85  
79108-0

40  
8280-0

80  
79988-0

80  
79890-0

80  
79992-0

40

C-23

7/24/00

10

VENICE TOWNSHIP

Revised T-44

31

39.63 CH.

1.0

1.0

CAROLYN FALTER JOLLIFF  
16/284 5-26-98  
Treas

Steven L. King  
438/170  
282480 59.72  
8-4-92

38.80 AC  
-78776-0

0-4828  
1773.02  
1/21  
Mortgage 80/151

397/1000  
NEIL & BARBARA  
Bayer  
78244-0

Cynthia Jacobsen  
Trtee.  
0-24.10  
313/2595  
1/28  
1/28  
80740-0

SARAH WURM  
155/158 8-24-01  
80

Alma G  
29 AC. WILTM  
349/562  
419/269  
-080726-

BLOOM TOWNSHIP SEC.- 36

80.60 CH.

5  
79204-0  
34.72  
79205-0

56.85  
79208-0

Neil & Barbara Boyer  
451/211  
1-30-95  
457/040

MARK D.  
WISSENER  
441/954  
5-11-93

DONALD S.  
SCHARFER  
270/2313  
9-14-06

DONALD S.  
SCHARFER  
79992-0  
270/2313  
9-14-06

VIRGINIA A.  
SUNSHINE  
446/121  
22.417 AC  
7-18-97  
99105-01

40 CH.

CRAWFORD COUNTY

0-58

3/26/18 T-79

1.0

VENICE TOWNSHIP - Retired

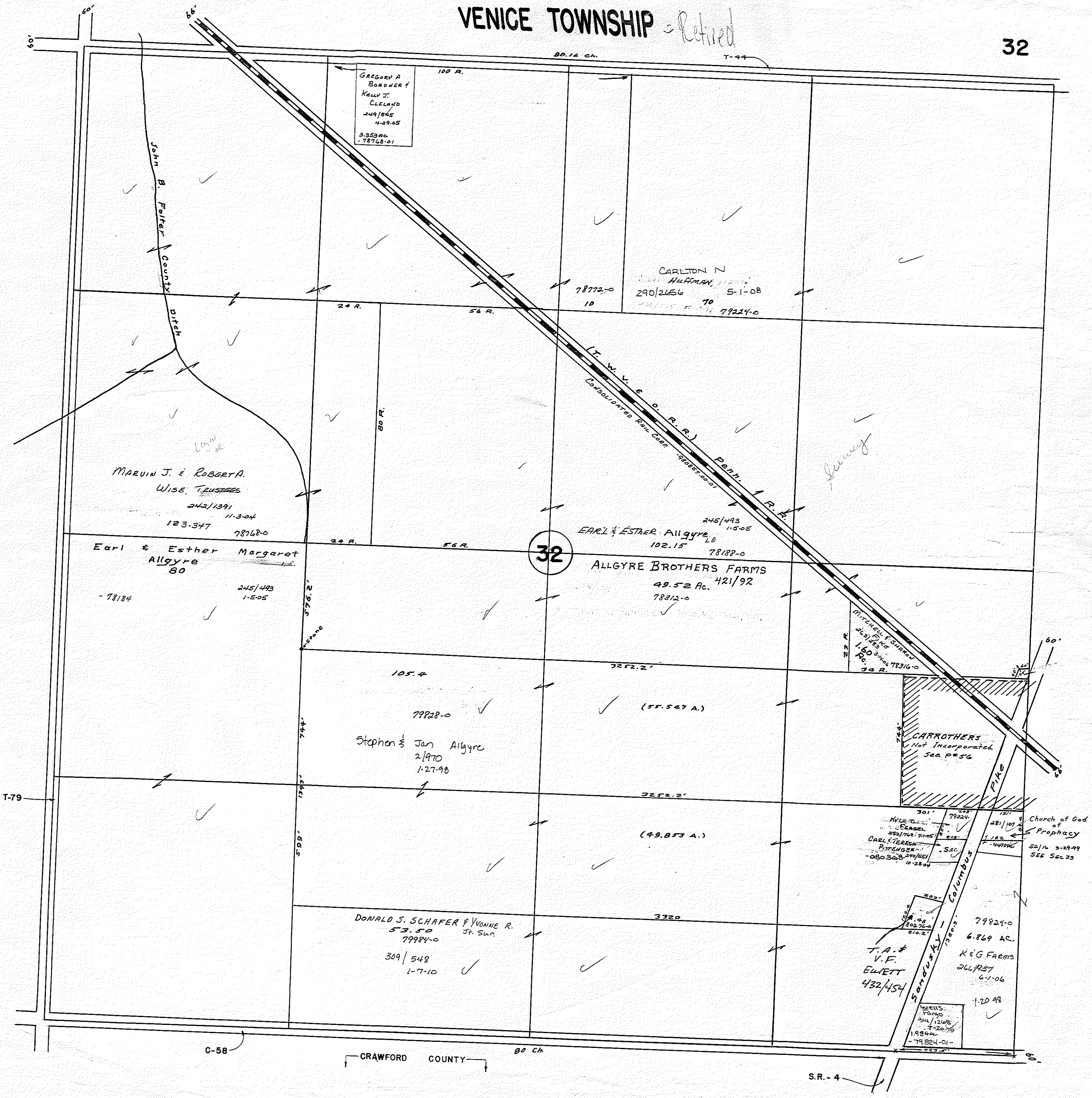

GREGORY A BORDNER & KELLY J. CLELAND  
 249/845  
 4-29-05  
 3.353 AC.  
 78763-01

CARLTON N HILFMAN  
 290/2156  
 5-1-08  
 70  
 79224-0

MARVIN J. & ROBERTA WISE TRUSTEES  
 242/1391  
 11-3-04  
 123.347  
 78768-0

32

EARL & ESTHER ALLGYRE  
 102.15  
 78188-0  
 ALLGYRE BROTHERS FARMS  
 49.52 AC.  
 421/92  
 78312-0

Earl & Esther Margaret Allgyre  
 80  
 245/493  
 1-5-05  
 -78184

Stephen & Jan Allgyre  
 2/970  
 1-27-98

CARROTHERS  
 Not Incorporated  
 See p. 56

Church of God of Prophecy  
 5/16 3-29-99  
 SEE Sec 33

DONALD S. SCHAFER & YVONNE R.  
 53.50 Jt. Sur.  
 79984-0  
 309/548  
 1-7-10

T.A. & V.F. EWETT  
 432/454  
 79824-0  
 6.869 AC.  
 K & G FARMS  
 266/957  
 6-1-06

C-58

CRAWFORD COUNTY

S.R.-4

32

VENICE TOWNSHIP - Retired

T-44

80.16 Ch.

GREGORY A. BORDNER  
KELLY J. CLEGG  
449/865  
449/05  
325900  
7876801

John B. Falter County Ditch

CARLTON N. HADWAY  
5-1-08  
290/2656 70  
78772-0  
10  
79234-0

L.T. W. V. & O. R. R.)  
Consolidated Rail Corp  
3325710001

MARVIN J. & ROBERTA WISE, TRUSTEES  
242/391 11-3-04  
123.347 78168-0

Earl & Esther Margaret Allgyre  
245/443 1-5-05  
12884

EARL & ESTHER ALLGYRE  
102.15 78882-0  
445/443 1-5-05  
49.52 Ac. 421/92  
78373-0

32

ALGYRE BROTHERS FARMS

(55.527 A.)

Stephen & Jan Allgyre  
2/1970 1-27-10  
79828-0

DONALD S. SCHAFER & WYNNE R. ST. SWR.  
79984-0  
304/548 1-7-10

3320

2252.2'

(49.873 A.)

CARROTHERS  
Not Incorporated  
See P#56

Church of God  
Prophecy  
5/14 3-18-99  
SEE SEC. 83

79824-0  
6.869 AC.  
K & G FARMS  
204/487  
1-7-06  
1-20-08  
1986  
1-20-16  
1-22-01

T.A. & V.F. EWETT  
432/454

S.R.-4

80 Ch

CRAWFORD COUNTY

C-58

T-79

VENICE TOWNSHIP - Re-Plat

32

80.16 CH.

T-44

100 R.

10

70

50

50

Gregory A. Bower  
Kevin J. Clemons  
449/445  
44805  
335340  
1-7878501

CARLTON N  
4420044  
5-1-08  
290/2656  
70  
7924-0

John B. Falter  
County Ditch

MARVIN J. & ROBERTA  
W/36 TUSSEBS  
242/139  
11-3-04  
123,347  
78788-0

Earl & Esther  
Allyre  
80  
245/443  
1-5-05  
- 78184

Stephen & Joan  
Allyre  
2/870  
1-21-98  
78828-0

ALLEGRE BROTHERS FARMS  
49.52 Ac. 421/192  
78824-0

EARL & ESTHER  
Allyre, L.B.  
102.15  
78188-0

DONALD S. SCHAFFER & WYOMIE R.  
5-2-50  
79989-0  
309/548  
1-7-10

105.4

(57.547 A.)

(49.873 A.)

3320

MITCHELL  
243/445  
1-6-03  
160 3/4 AC. 7818-0  
24 R.

CAMPBROTHERS  
Not Incorporated  
See P. 56

GAEL P. PETERSON  
PITTSBURGH, PA  
080 3/4 AC. 44/551  
12-28-04

T.A. #  
V.F.  
EURETT  
432/454

K & G Farms  
244/957  
6-7-06  
120 48

Church of God  
Prophecy  
591/6 3-28-99  
SEE SEC 23

C-58

CRAWFORD COUNTY

80 CH.

S.R.-4

*Survey*

T-44

79.15' CH.

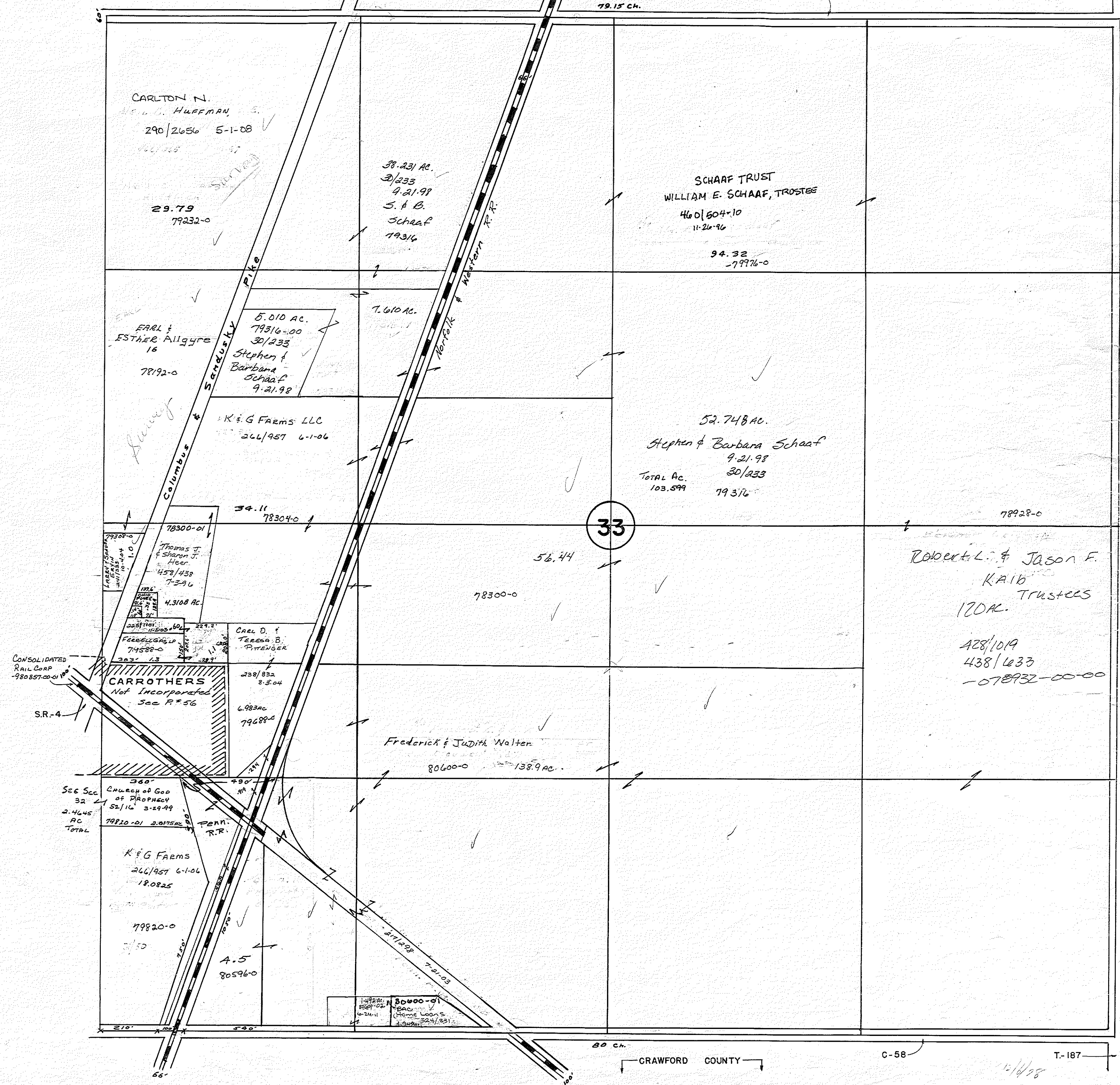

33

CRAWFORD COUNTY

C-58

T-187

12/14/98

VENICE TOWNSHIP - Retired

34

80.60 ch.

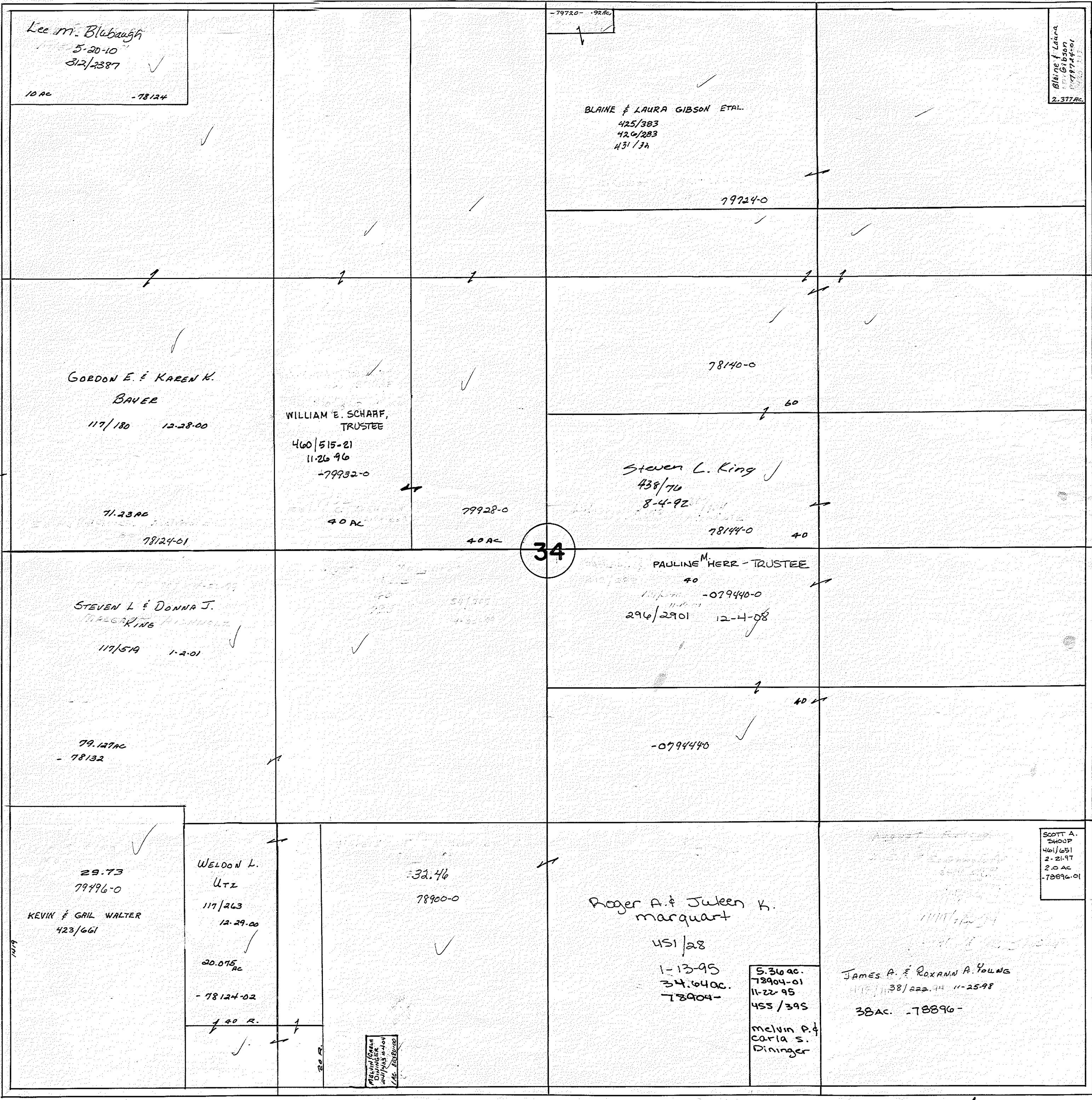

34

80 ch.

CRAWFORD COUNTY

Vol. 2  
pg. 162

C-58

11/21/78

T-189

VENICE TOWNSHIP

35

80.16 ch.

T-44

80

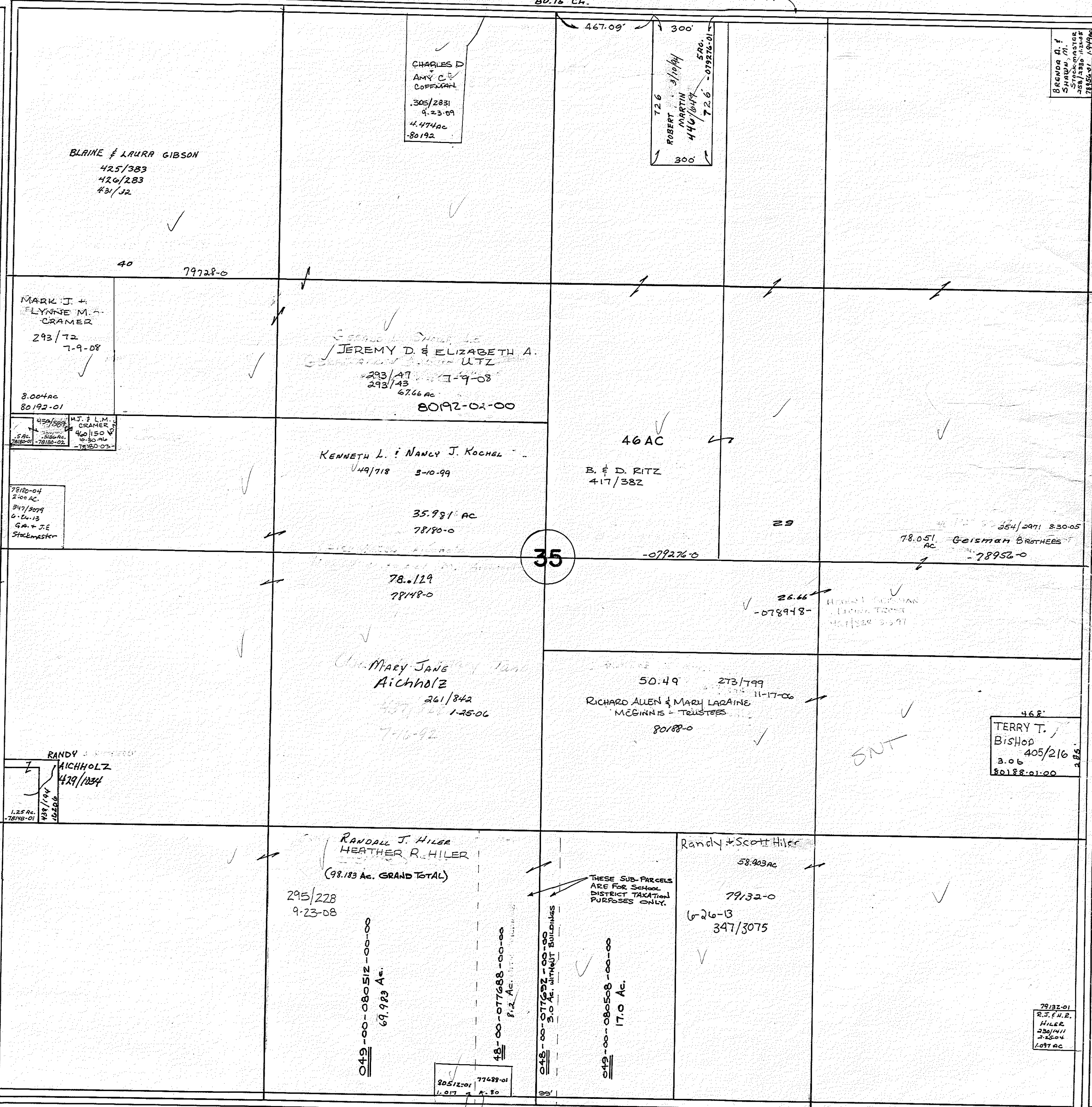

CHARLES D.  
AMY C.  
COFFMAN  
305/2831  
9-23-09  
4.474 ac  
-80192

BLAINE & LAURA GIBSON  
425/383  
426/283  
431/32

467.09' 300'  
72.6' 300'  
ROBERT  
MARTIN  
4/46/049  
5AC.  
72.6' -019276-01

BRENDA D. f.  
SHAW, M.  
Stockmaster  
21855-01 1-04926

MARK J. &  
LYNNE M.  
CRAMER  
293/72  
7-9-08  
8.004 ac  
80192-01

JEREMY D. & ELIZABETH A.  
UTZ  
293/47  
293/43  
67.66 ac  
80192-02-00

M.J. & L.M.  
CRAMER  
460/150  
10-20-04  
78180-02

KENNETH L. & NANCY J. KOCHEL  
449/718 5-10-99

46 AC  
B. & D. RITZ  
417/382

78180-04  
2-05-04  
347/299  
6-24-13  
G.A. & J.E.  
Stockmaster

35.981 AC  
78180-0

78.051 ac  
Geisman Brothers  
254/291 8-30-05  
-78956-0

35

78.129  
78148-0

26.66  
-078948-

HEBERT, GUYMAN  
LUCAS, TERRY  
447/28 2-3-91

Mary Jane  
Aichholz  
261/842  
437/121 1-25-06  
7-16-92

50.49 273/799  
11-17-06  
RICHARD ALLEN & MARY LARAINÉ  
MCGINNIS - TRUSTEES  
80188-0

46.8'  
TERRY T.  
Bishop  
405/216  
3-06  
80188-01-00

RANDY AICHHOLZ  
429/1234  
1.25 ac  
-78196-01

RANDALL J. HILER  
HEATHER R. HILER  
(98.183 Ac. GRAND TOTAL)

295/228  
9-23-08

THESE SUB-PARCELS  
ARE FOR SCHOOL  
DISTRICT TAXATION  
PURPOSES ONLY.

Randy & Scott Hiler  
58.403 ac  
79132-0  
5-26-13  
347/3075

049-00-080512-00-00  
69.983 Ac.

48-00-077688-00-00  
8.2 Ac.

049-00-077687-00-00  
3.0 Ac. WITHIN BOUNDARIES

049-00-080508-00-00  
17.0 Ac.

305/1201 77482-01  
1-017 4-10-07

79132-01  
R.J. HILER  
HILER  
236/1411  
2-25-04  
1.077 ac

KRISTOPHER J. HANLON &  
NICOLE L. HANLON  
271/2842  
4-10-07

80 ch. CRAWFORD COUNTY

C-58

T-191

4/1/178



VENICE TOWNSHIP

36

T-44

254/2971  
8-30-05  
10.0 AC.  
78953-0

Geisman Brothers

78940-0  
Russell & Marjory  
Allen 10/12/27  
15

JAMES & JUDITH SCHAAF  
378/145  
55 80324-0

1.870 ac. CA DL + GL SWARTZMILLER  
276/317 276/318  
- 79044-01-01 3-13-07  
1898 71

2.925 ac.  
Curtis A. & Debra J. Swartzmiller  
52/694 4-2-99

79044-01  
306  
3.001 ac. 3-13-07  
CA, DL + GL. SWARTZMILLER  
597.22'

277.57'  
79044-01-02

DAVID J. & TERESA M. FASTH  
39/617  
12-7-98

10 AC.  
77696-01

DOUGLAS & VIRGINIA UTZ

RUSSELL & MARJORY ALLEN  
426/431

414/121  
60 AC.  
77696

77696-02 10 AC.

Gregory C., Curtis A., & Daniel L. Swartzmiller  
450/131  
1-22-76  
69.78 AC.

Richard E. & Marilyn J. Ehresman  
80  
78692-0

10.330 ac.  
77100-02-01  
Daniel J. & Lisa M. Phillips, Jr. Srs.  
310/81 2-16-10

77100-02-00

71.132  
Douglas E. & Virginia A. Utz  
414/121

Daniel A. & Barbara T. Utz  
448/804  
7-26-84

589  
AC  
77700

316/143

35.278 AC  
- 79044 -

53  
80376-0  
MARILYN L. & PAUL K. STAHL  
260/1304 1-5-06

75.06

79400

HERBERT A. & NANCY L. LUCIUS  
TRUSTEES

233/2372  
5-4-04

36  
79396-0

DOUGLAS E. & VIRGINIA UTZ  
406/116 824.72' 77700-01

C-35

C-58

County Line  
Crawford County

C.-58

4/11/98

VENICE TOWNSHIP  
GORE

37

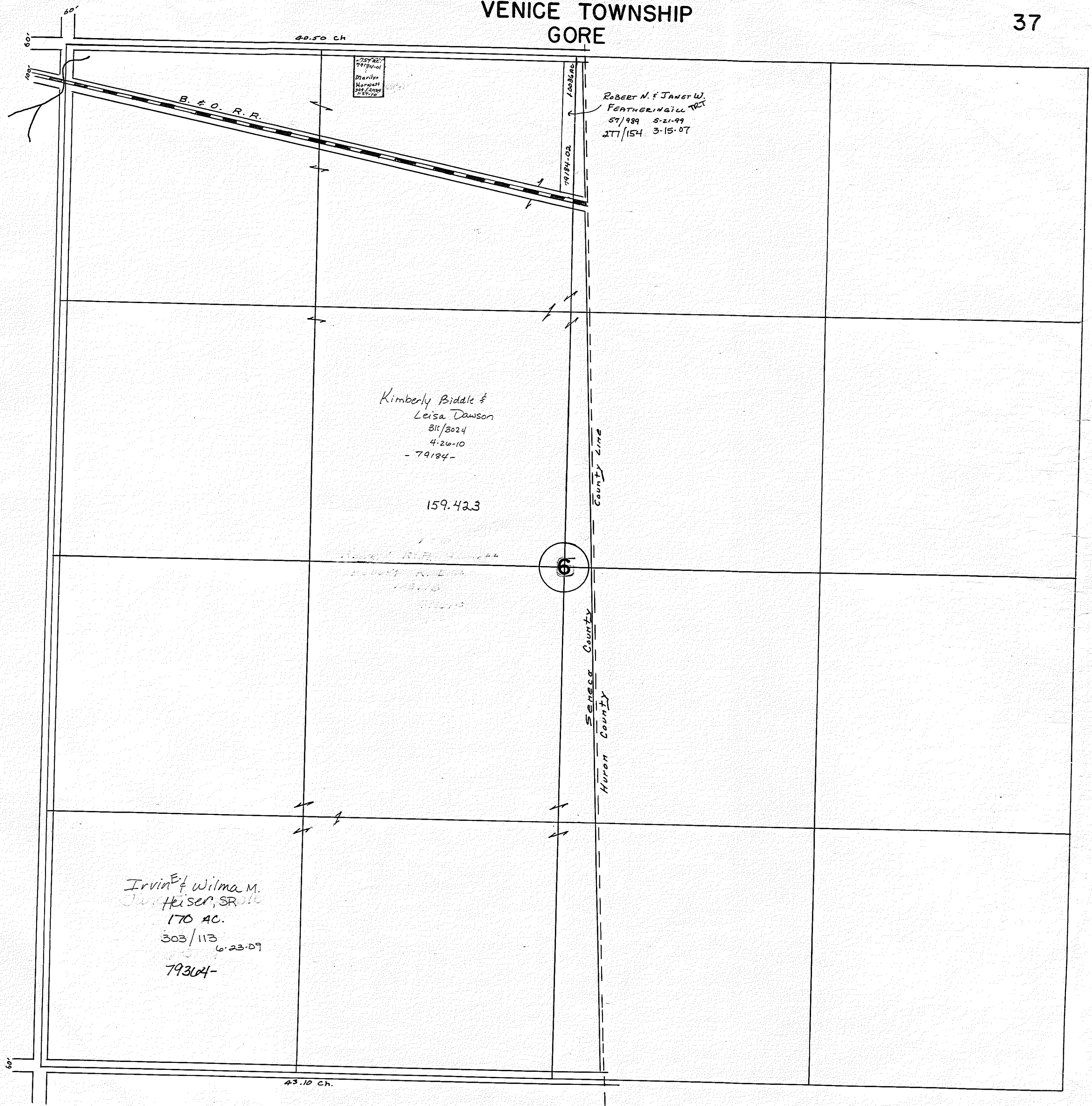

4/14/08

VENICE TOWNSHIP  
GORE

T.R. 12

60'  
60'

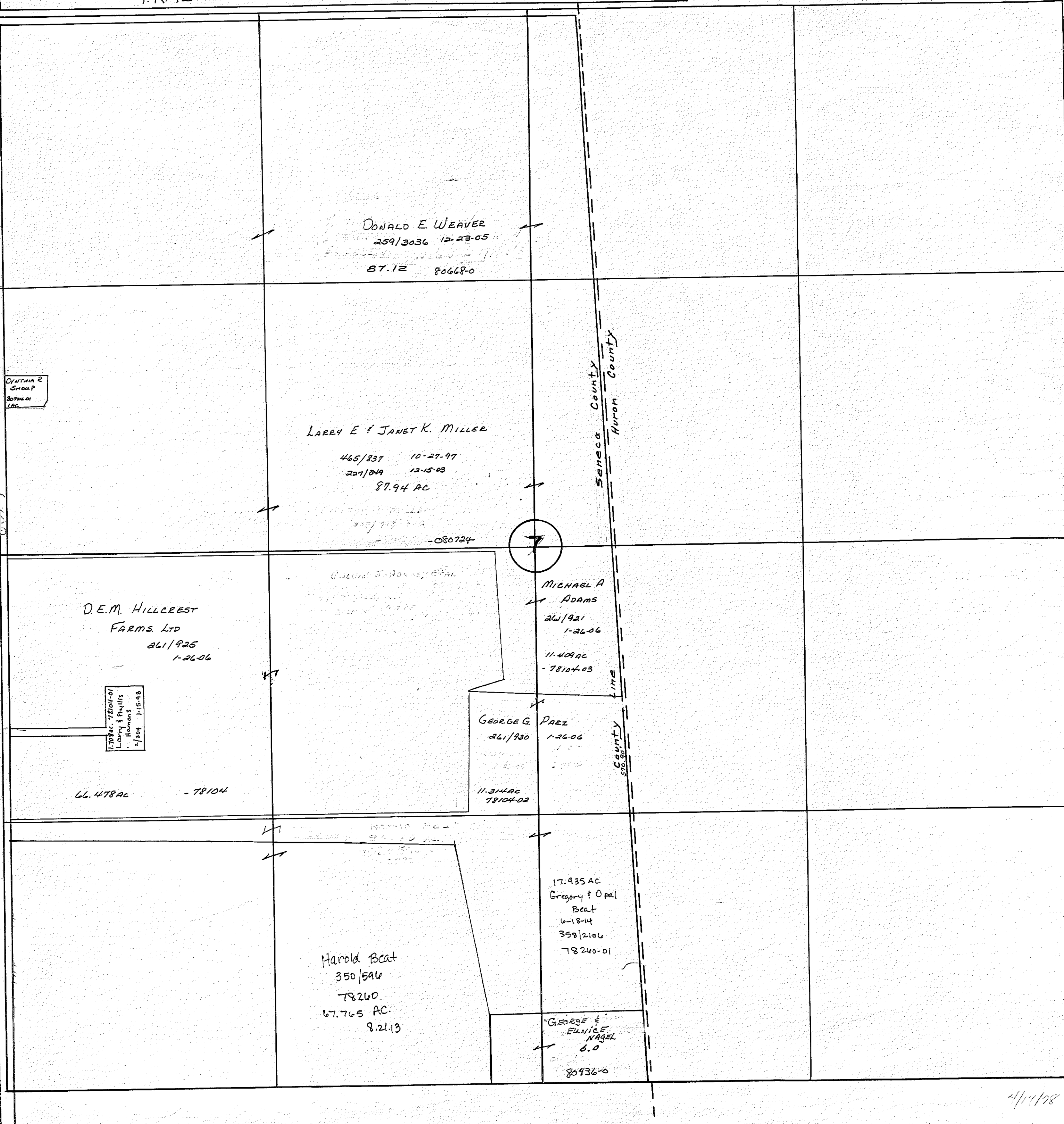

4/14/78

VENICE TOWNSHIP  
GORE

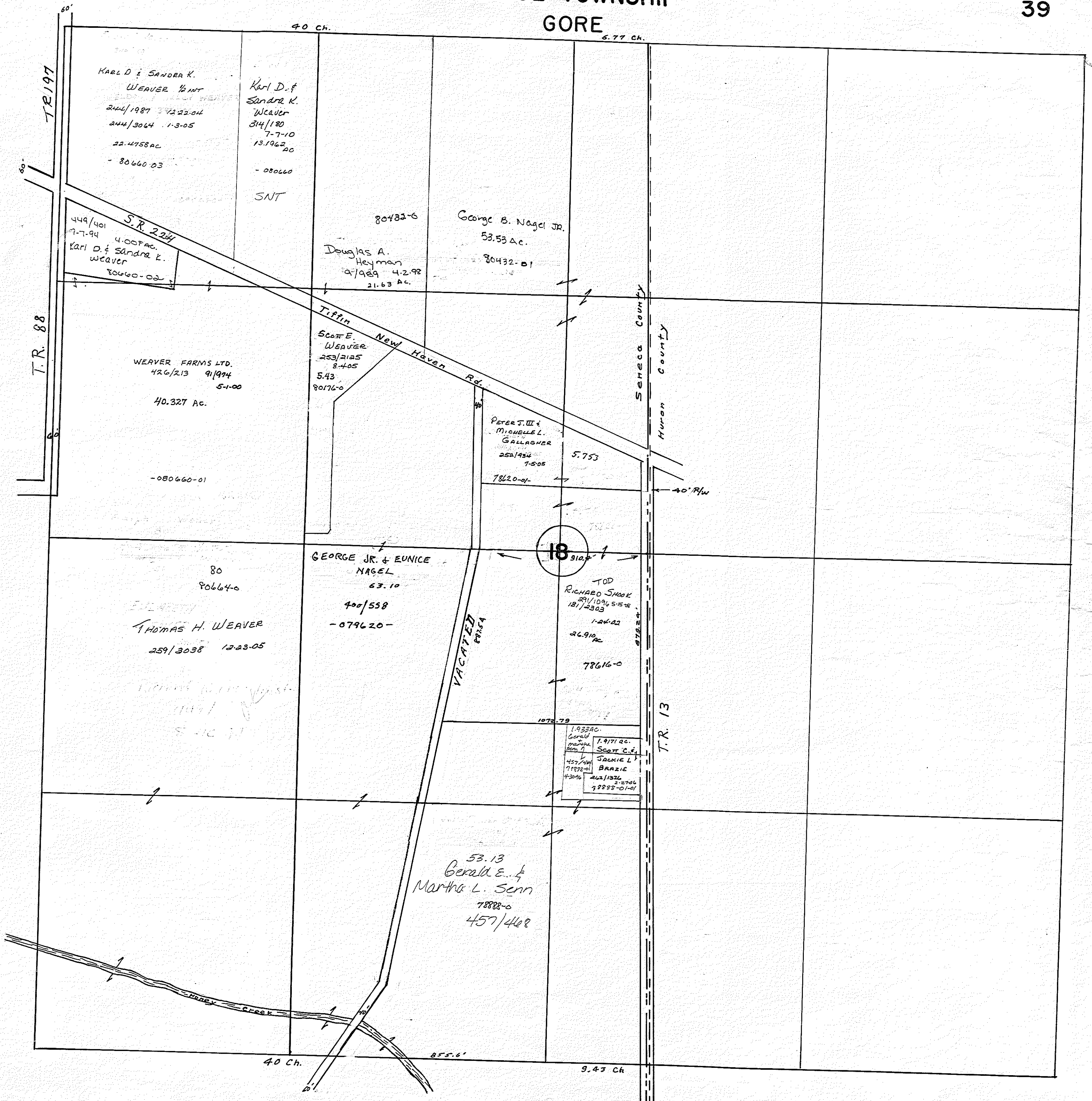

VENICE TOWNSHIP  
GORE

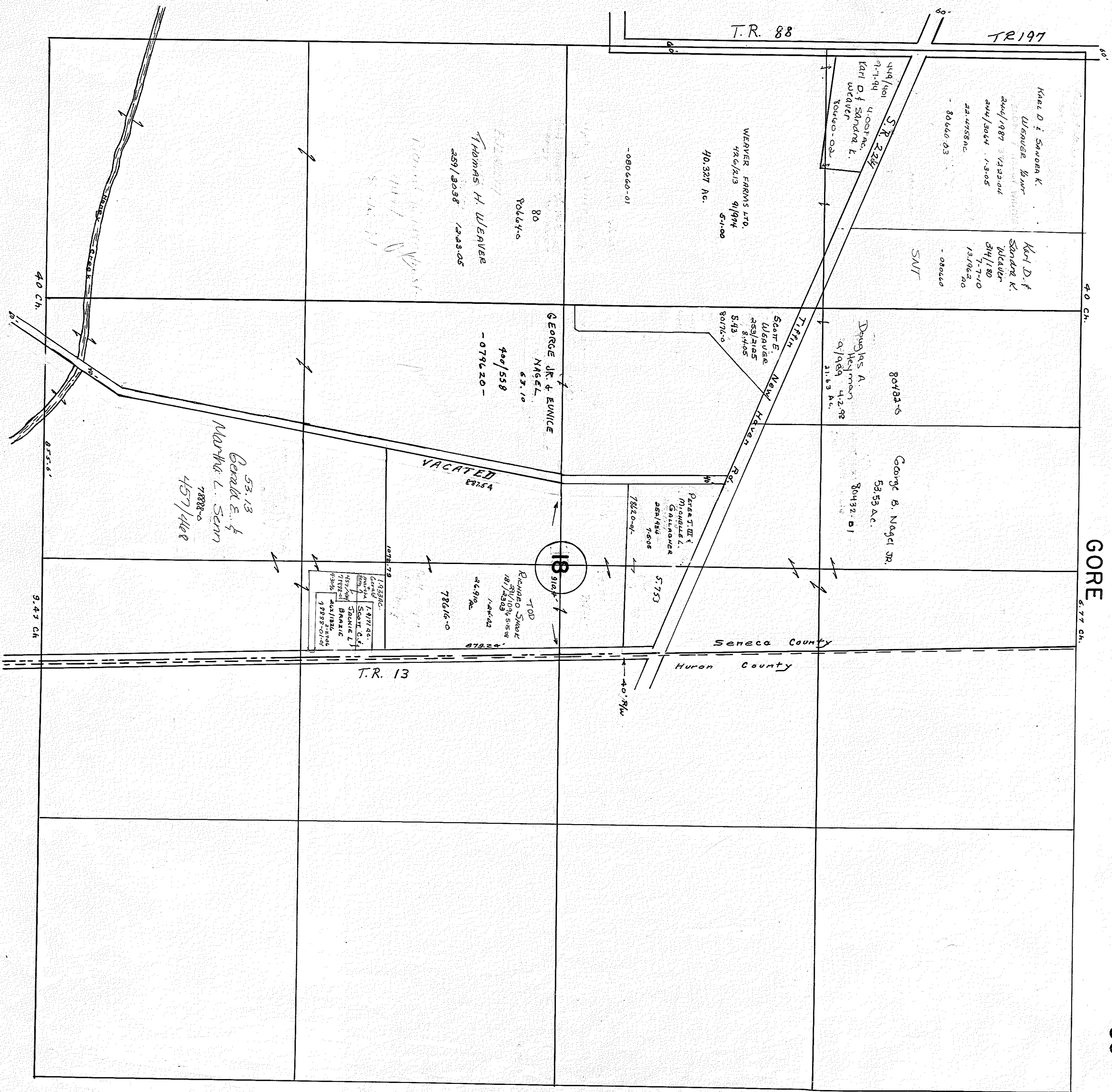

VENICE TOWNSHIP

GORE



VENICE TOWNSHIP  
GORE

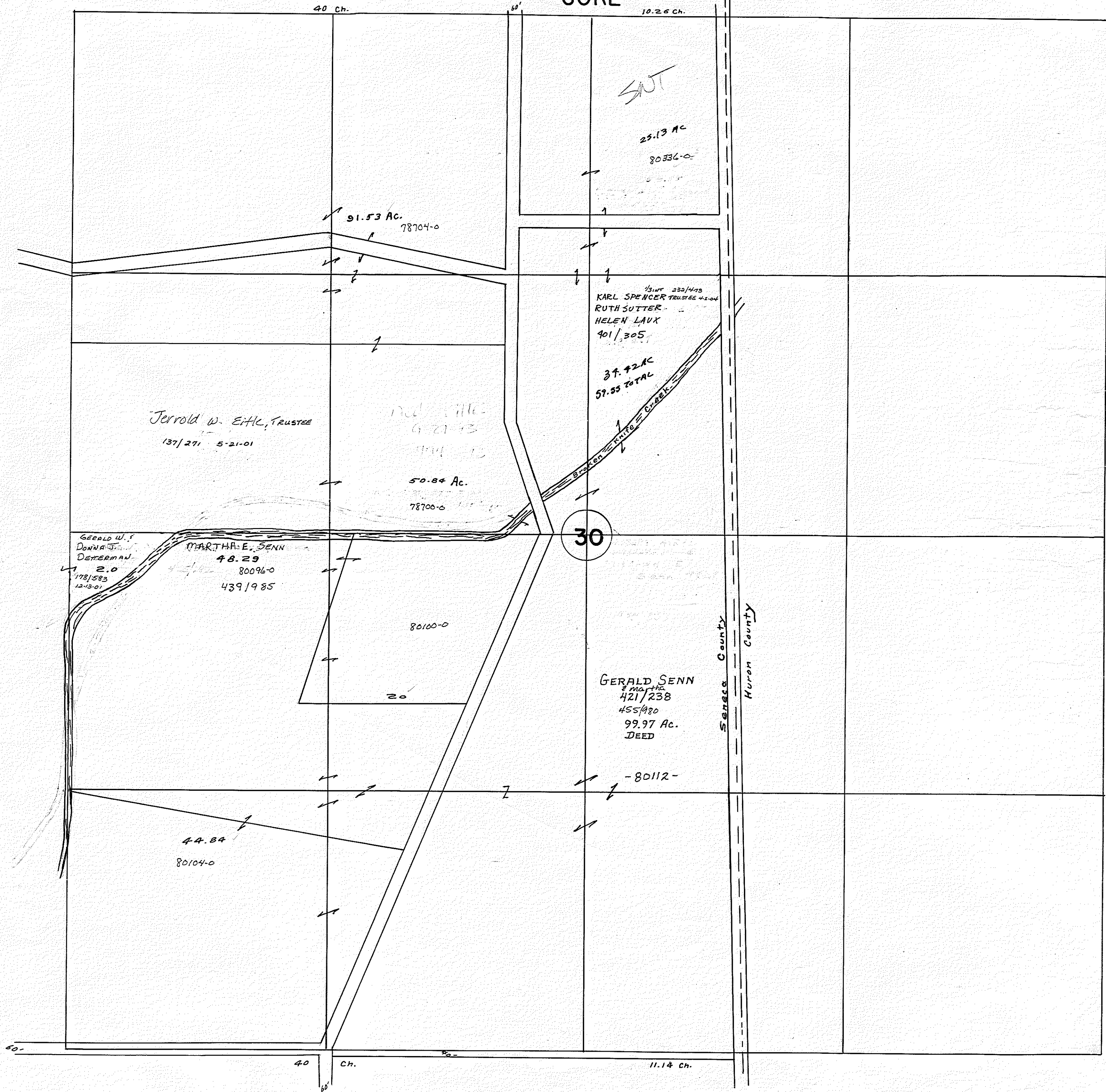

VENICE TOWNSHIP  
GORE

42

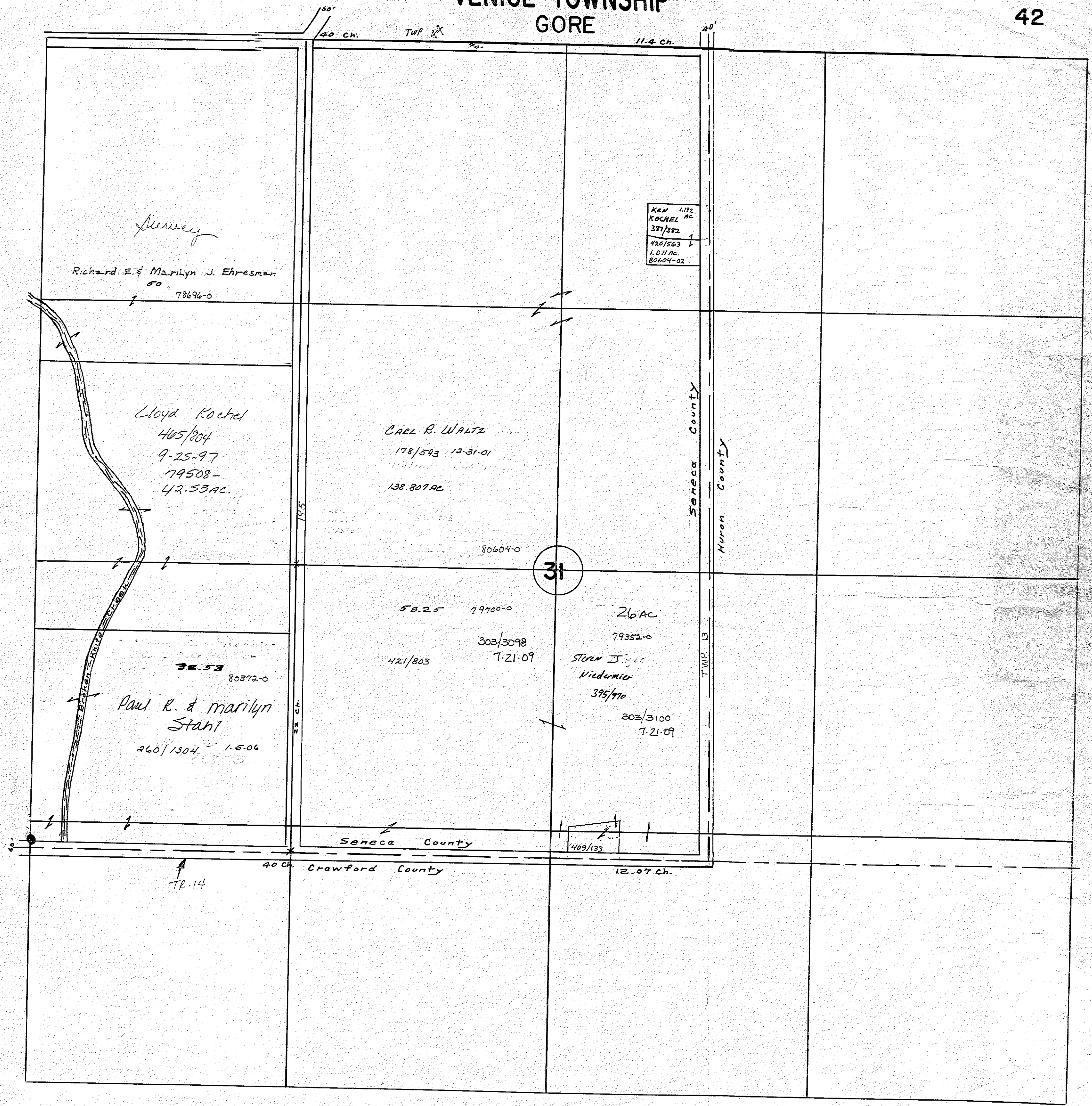

Ken 1.192  
KOCHEL AC  
397/282  
420/563  
1.071 AC  
80604-02

31

409/133

4/19/08



# ATTICA KEY MAP, VENICE 43

- BEMENDERFER & GATES ADD. \_\_\_\_\_ 49
- BOYLE & BEMENDERFER ADD. \_\_\_\_\_ 49
- COOK'S ADD. \_\_\_\_\_ 50
- DARLING ADD. \_\_\_\_\_ 52
- FREIDLEY & LINK'S ADD. \_\_\_\_\_ 49
- HENRY COOK ADD. \_\_\_\_\_ 45
- KING'S ADD. \_\_\_\_\_ 49
- LEMMON & RINGLE'S ADD. \_\_\_\_\_ 45
- MELODY ESTATES ADD. \_\_\_\_\_ 51
- MILLER & SCHUYLER ADD. \_\_\_\_\_ 46, 47
- NORTHERN ADD. \_\_\_\_\_ 44
- ORIGINAL PLAT \_\_\_\_\_ 48
- R.F. COOK ADD. 1 \_\_\_\_\_ 52
- R.F. COOK ADD. 2 \_\_\_\_\_ 53
- R.F. COOK ADD. 3 \_\_\_\_\_ 52
- RINGLE'S ADD. \_\_\_\_\_ 45
- ROBERT SCHOEN SUBDIV. \_\_\_\_\_ 45
- SEAVOLT ADD. \_\_\_\_\_ 44
- SOUTHERN ADD. \_\_\_\_\_ 50
- SUTTON'S ADD. \_\_\_\_\_ 49
- VENICE HILLS SUBDIV. \_\_\_\_\_ 44
- HENRY COOK ADD. \_\_\_\_\_ 45

\_\_\_\_\_ LOT LINE  
 - - - - - PLAT PAGE BOUNDARY  
 (0) PLAT PAGE NO.

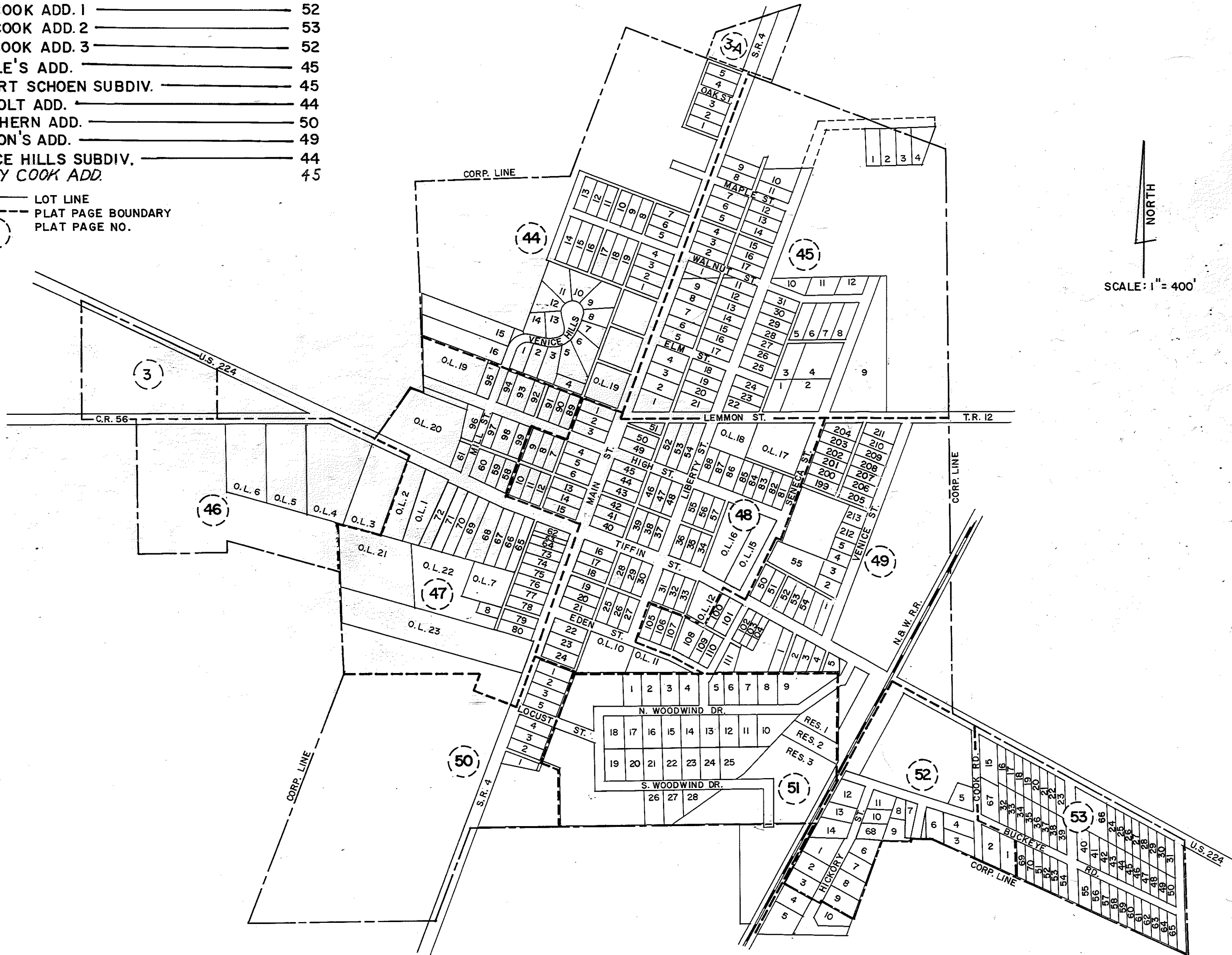

Retired

(SEE MAP 3-A)

ATTICA, VENICE 44

NORTHERN ADD.  
VENICE HILLS SUBDIV.  
SEAVOLT ADD.

— LOT BOUNDARY  
— LOT DIVISION  
— SUBDIV. BOUNDARY

I  
II  
III

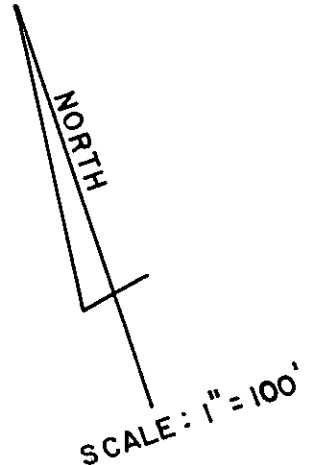

ATTICA CORP. LINE

HALF 1/4 SEC. LINE

N 1/2 CENTER SEC. 3  
ATTICA CORP. LINE

MARY JEAN  
MARY WILLMAN  
298/1494 - 2-5-09 TRUSTEE  
12.2 AC.  
82068

6.95 AC.  
82064

LOUIS & JULIA SANDERS  
382 / 674

Charles M. Wentz  
310/315  
3-24-10

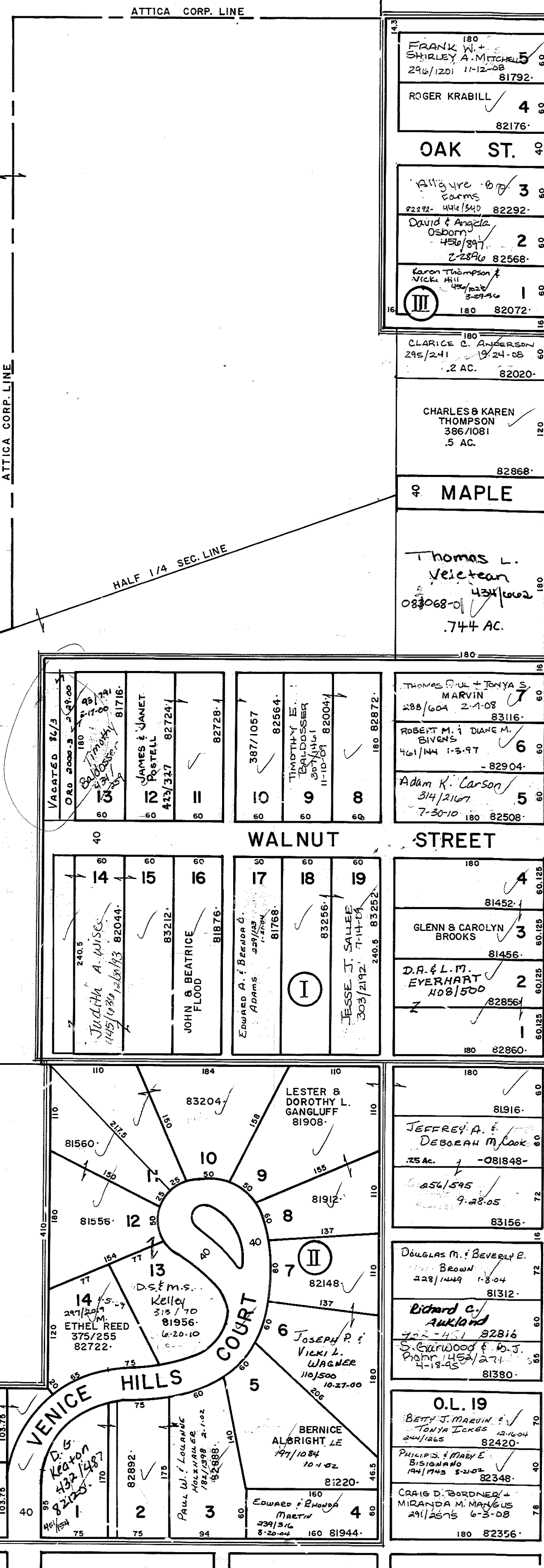

MAIN STREET

MAPLE

OAK ST.

64

64

80

80

72

72

70

70

80

FRANK W. +  
SHIRLEY A. MITCHELL  
296/1201 11-12-08  
81792  
ROGER KRABILL  
82176  
4  
OAK ST.  
All 3 yrs  
Carm's  
2222-444/340 82292  
3  
David & Angela  
Osborn  
450/897  
2  
22896 82568  
Karen Thompson &  
Vicki Hill  
154/822  
3-27-06  
1  
180 82072

CLARICE C. ANDERSON  
295/241 12-24-08  
.2 AC.  
82020

CHARLES & KAREN  
THOMPSON  
386/1081  
.5 AC.  
82868

THOMAS L.  
Veletan  
089068-01  
434/602  
.744 AC.

THOMAS PAUL + JONIA S.  
MARVIN  
288/604 2-1-03  
83116  
ROBERT M. + DIANE M.  
BIVENS  
461/144 1-3-97  
- 82904  
Adam K. Carson  
314/2167  
7-30-10 180 82508  
5  
6

GLENN & CAROLYN  
BROOKS  
81452-1  
3  
81456  
D.A. & L.M.  
EVERHART  
408/500  
82856  
1  
180 82860

JEFFREY A. +  
DEBORAH M. COOK  
.75 AC.  
-081848-  
656/595  
9-28-05  
83156

DOUGLAS M. + BEVERLY E.  
BROWN  
228/1449 1-8-04  
81312  
Richard C.  
Aukland  
422-441 82816  
S. CARWOOD + B.J.  
POMPHREY  
4-18-05  
81380

O.L. 19  
BETTY J. MARVIN +  
TONYA JONES  
244/1265 82420  
PHILIP S. + MARY E.  
BISHOP  
191/174 82348  
CRAIG D. BORDNER +  
MIRANDA M. MARYGUS  
291/2575 6-3-08  
180 82356

Vacated 12/3  
ORD 2008-2-29-00  
13  
JAMES + JANET  
POSTELL  
413/317 82724  
12  
11  
387/1057  
82564  
10  
TIMOTHY E.  
BALDASSER  
1110/01 82004  
9  
8  
THOMAS PAUL + JONIA S.  
MARVIN  
288/604 2-1-03  
83116  
ROBERT M. + DIANE M.  
BIVENS  
461/144 1-3-97  
- 82904  
Adam K. Carson  
314/2167  
7-30-10 180 82508  
5  
6  
14  
15  
16  
17  
18  
19  
JUDITH A. WISE  
445/030 12-08-03 82044  
240.5  
JOHN & BEATRICE  
FLOOD  
83212  
81876  
Edward A. + Beverly G.  
Adams  
299/023  
11-27-03  
81768  
JESSE J. SALLER  
303/2192 7-14-05  
240.5 83252  
4  
3  
2  
1  
180 82860

LESTER & DOROTHY L.  
GANGLUFF  
81908  
10  
9  
8  
7  
6  
5  
4  
3  
2  
1  
D.S. + M.S.  
Kelley  
315/40  
81956  
6-20-10  
ETHEL REED  
375/255  
82722  
13  
14  
15  
16  
LOUIS & JULIA SANDERS  
382 / 674  
82252  
Charles M. Wentz  
310/315  
3-24-10  
83176  
BETTY J. MARVIN +  
TONYA JONES  
244/1265 82420  
PHILIP S. + MARY E.  
BISHOP  
191/174 82348  
CRAIG D. BORDNER +  
MIRANDA M. MARYGUS  
291/2575 6-3-08  
180 82356

Retired

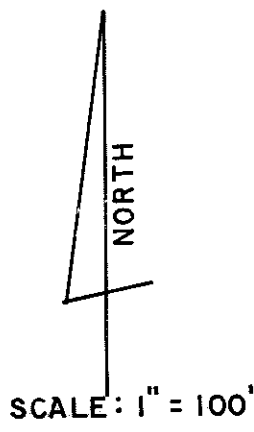

HENRY COOK ADD.  
LEMMON & RINGLE'S ADD.  
RINGLE'S ADD. Vol. 1 Pg. 32  
ROBERT SCHOEN SUBDIV.

- LOT BOUNDARY
- LOT DIVISION
- SUBDIV. BOUNDARY

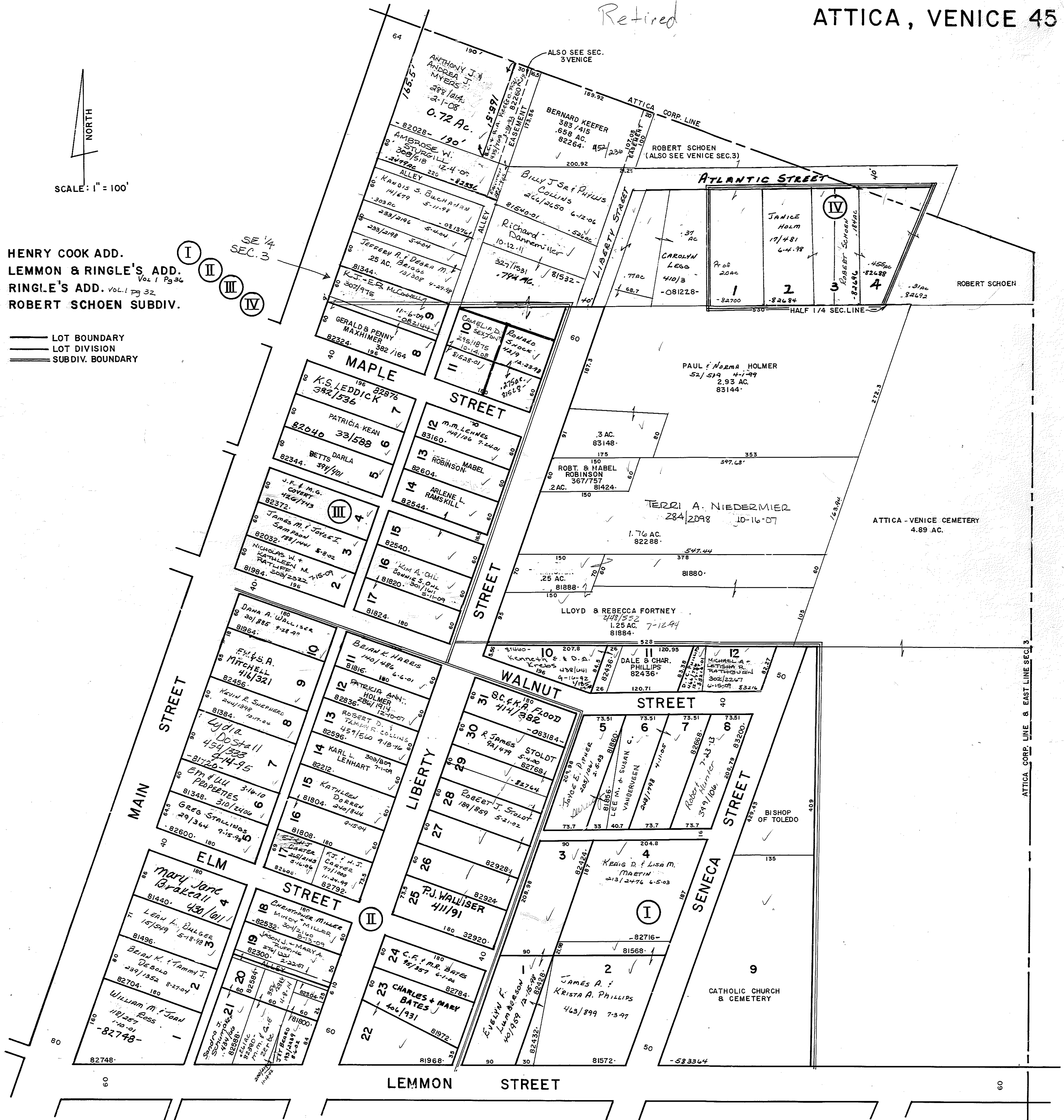

Retired

U.S. 224

(SEE MAP 3, VENICE TWP.)

C.R. 56

ATTICA CORP. LINE

TIFFIN

STREET

LEONARD PAUL BLAIR, BISHOP  
230/1098 2-24-04  
BISHOP OF TOLEDO  
3.18 AC.  
81776  
V.345 Pg.448  
PART OF 6.85 AC. PARCEL  
(3.18 AC. IN ATTICA CORP.)

Thomas M. ✓  
SHIRLEY A. RUMSCHLAG  
223/960 10-6-03  
4.384 AC  
-081328-  
Prof 13.2 AC

LISA R. DORSEY  
219/2306  
5-25-01 -81864-  
JEFFREY K. ALLY  
330-AC  
81564  
220/520

RAYMOND &  
KATHRYN M.  
BORDNER  
8420-00  
110/029  
2-21-93

MICHAEL J. F.  
ELAINE A.  
DANHOFF  
411/948  
83192

RODNEY &  
SENECCA R.  
MONTGOMERY  
264/2391  
4-21-06  
83188

HURON SHAMROCK CORP.  
384/385  
81224

LEONARD H. &  
CLEONA MAE  
STOCKMASTER

GERALD S. THORNTON 7/9/D  
12-4-07  
83908  
12-15-00  
62124

O.L.6

O.L.5

O.L.4

O.L.3

SEE  
SEC 10

MILLER & SCHUYLER ADD. (I)

- LOT BOUNDARY
- LOT DIVISION
- SUBDIV. BOUNDARY



SCALE: 1" = 100'

Retired

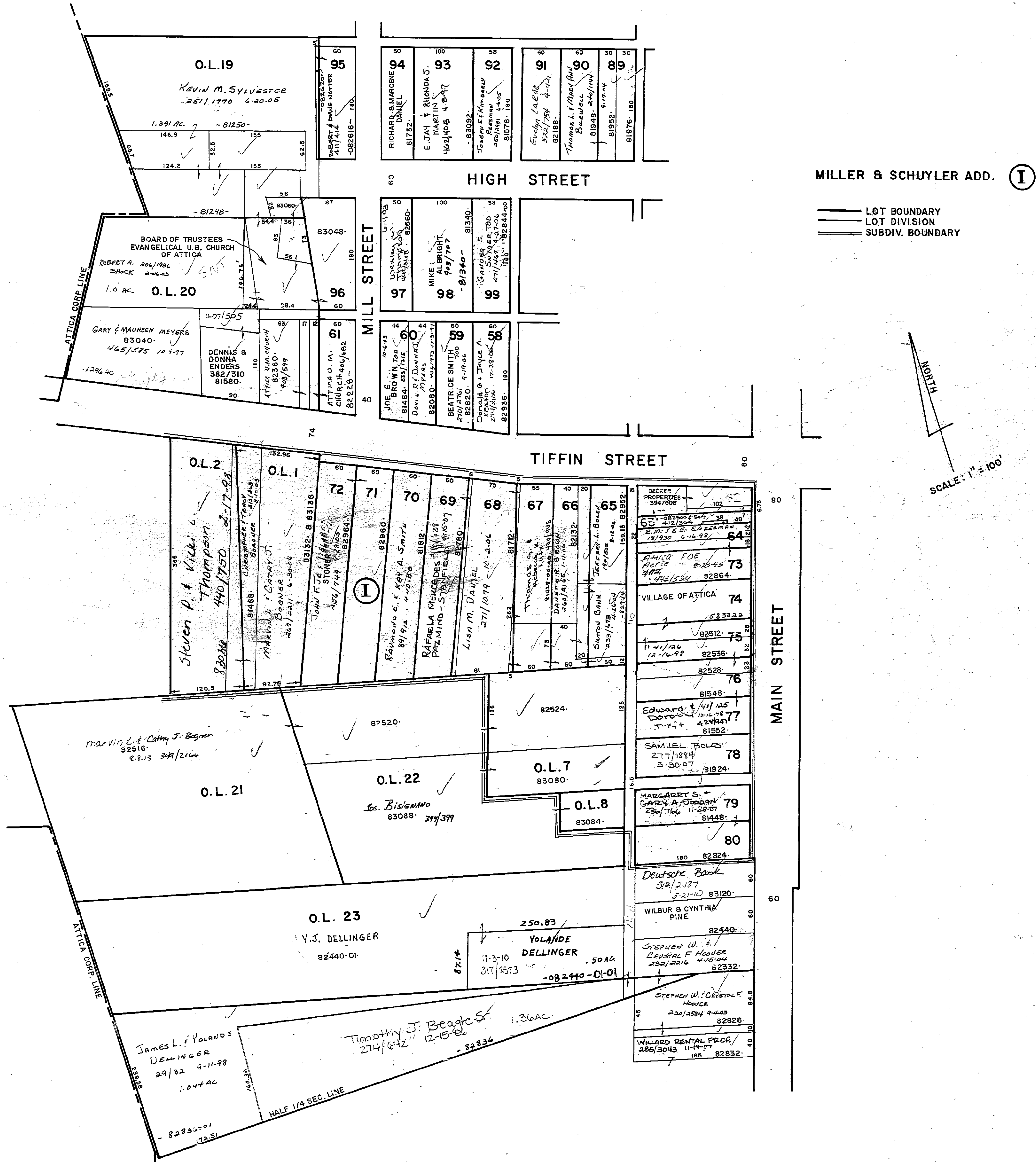

MILLER & SCHUYLER ADD. (I)

— LOT BOUNDARY  
 — LOT DIVISION  
 — SUBDIV. BOUNDARY

NORTH

SCALE: 1" = 100'

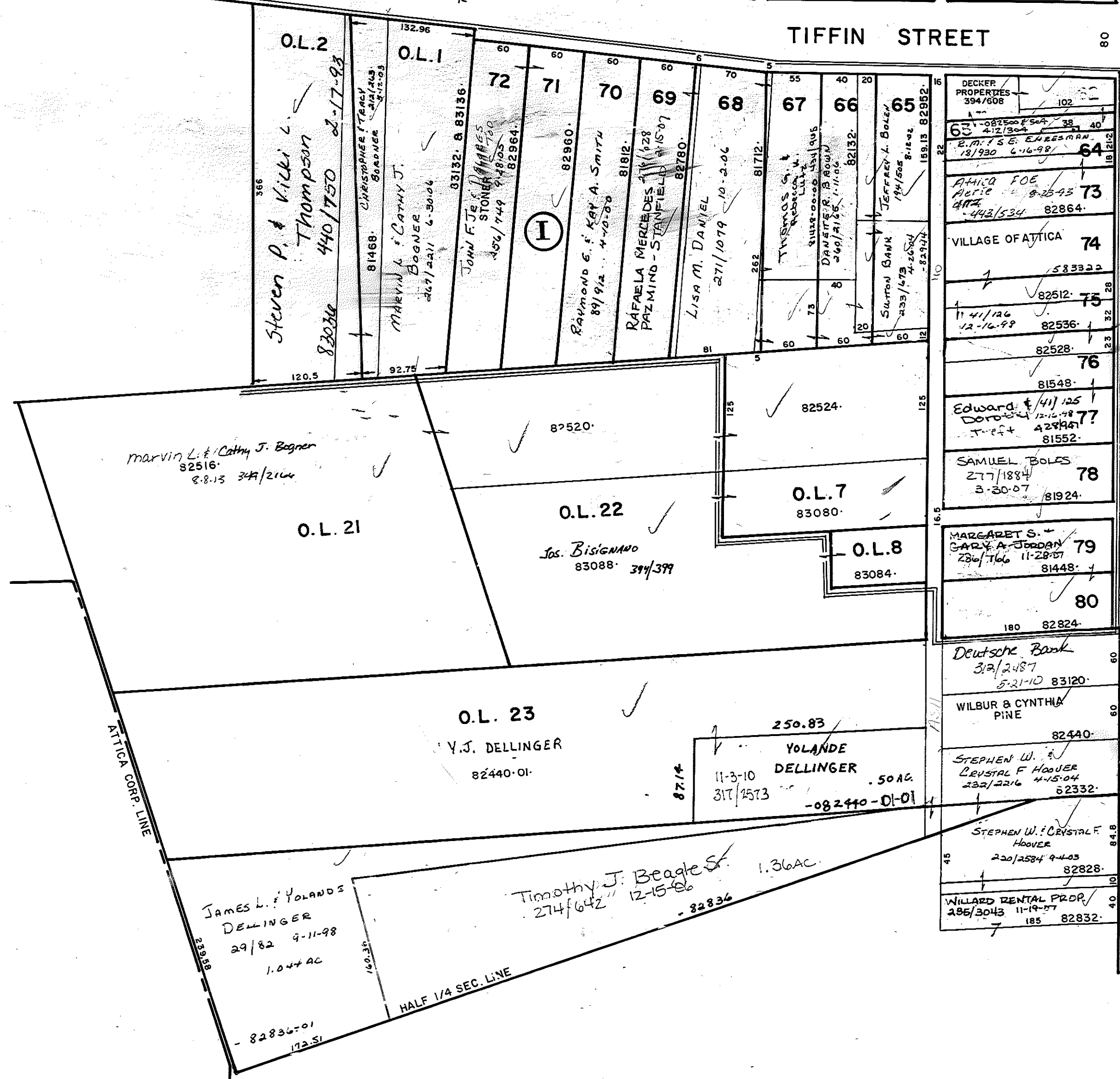
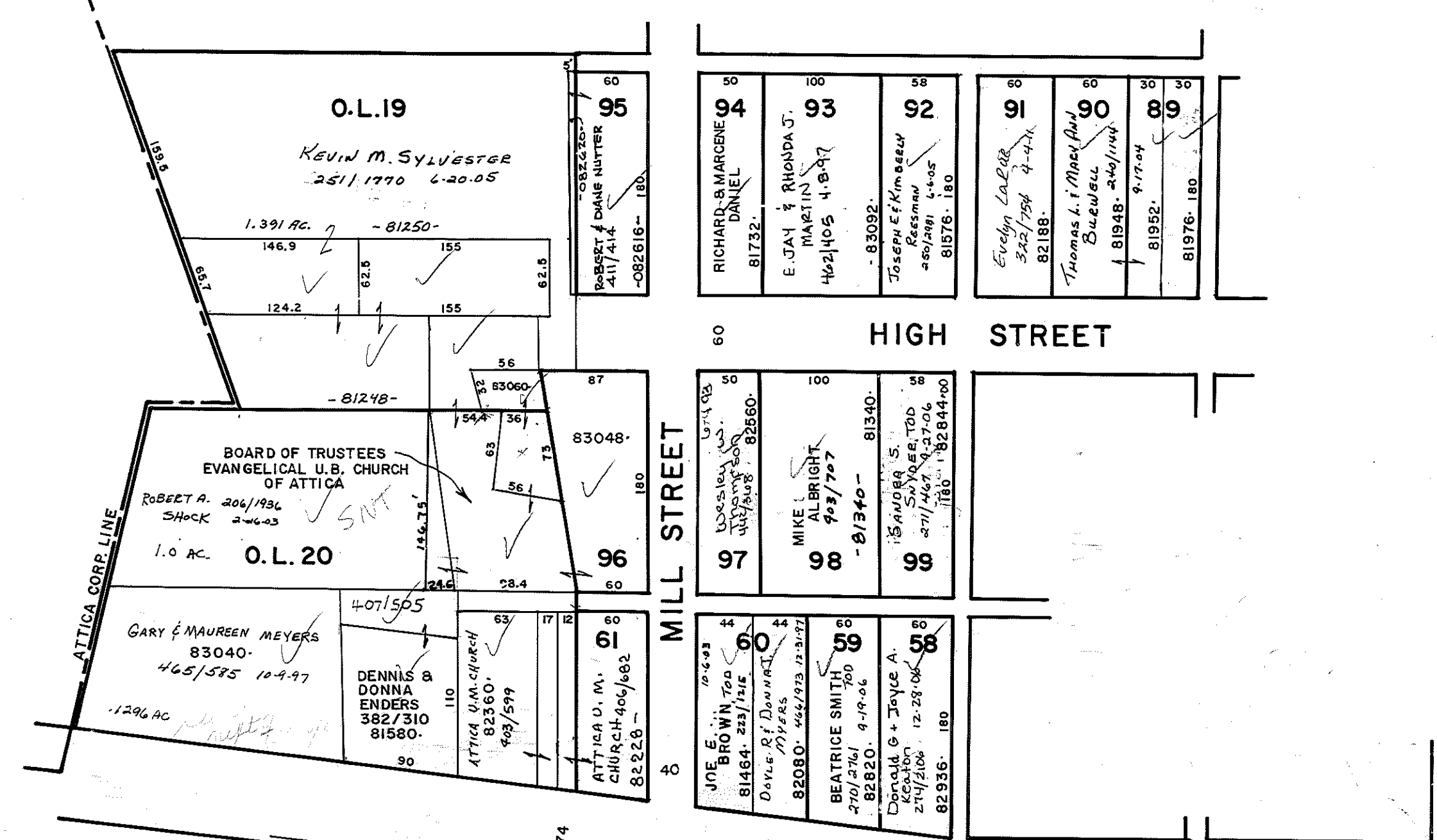

Retired

ATTICA, VENICE 48



Retired

- FRIEDLEY & LINK'S ADD. — I
- SUTTON'S ADD. — II
- BEMENDERFER & GATES ADD. — III
- BOYLE & BEMENDERFER ADD. — IV
- KING'S ADD. — V

— LOT BOUNDARY  
 — LOT DIVISION  
 — SUBDIV. BOUNDARY

NORTH  
 SCALE: 1" = 100'



NORTH

SCALE: 1" = 100'

Retired

COOK'S ADD. I Vol 1 Pg 52  
SOUTHERN ADD. II

LOT BOUNDARY  
LOT DIVISION  
SUBDIV. BOUNDARY

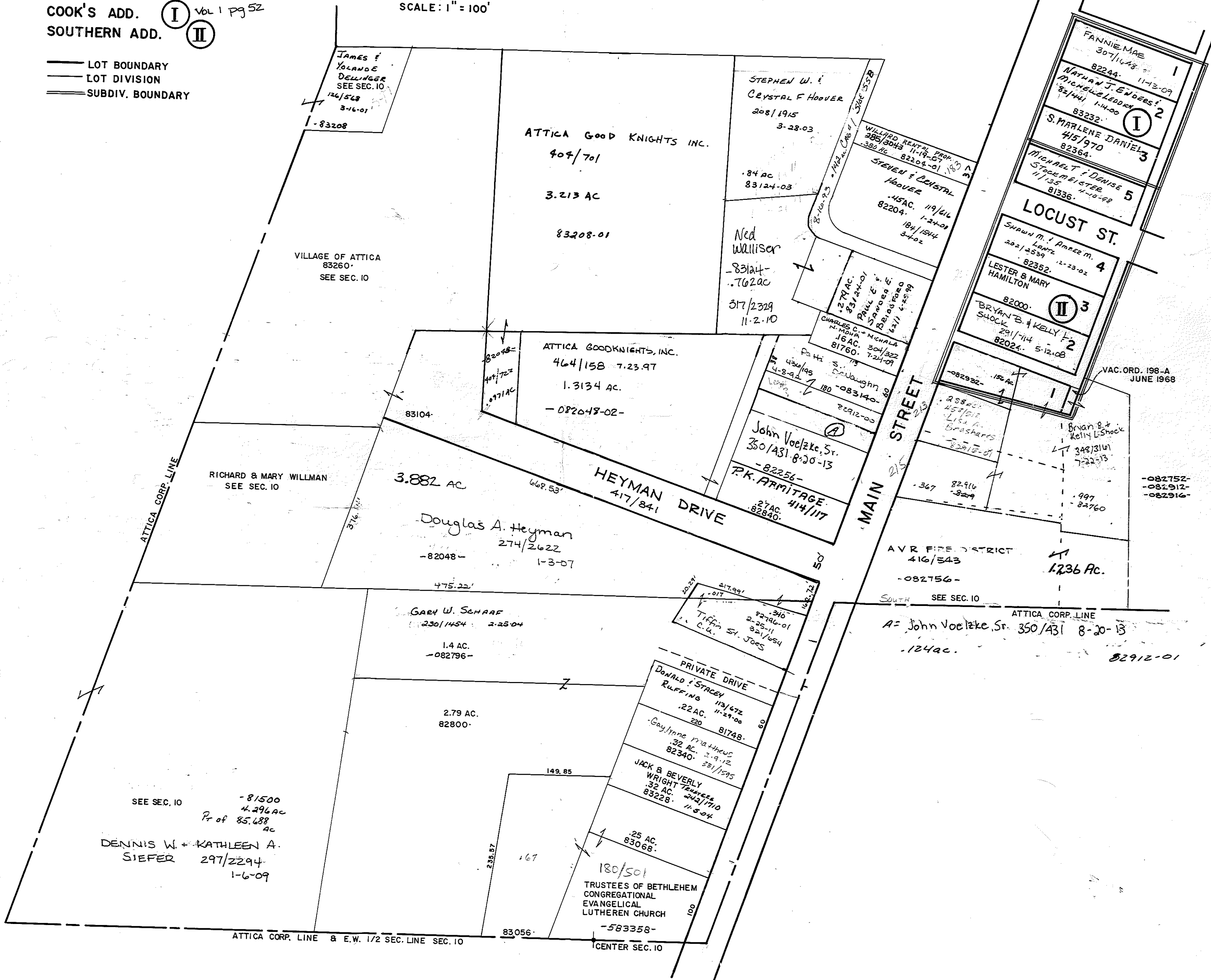





Retired

R.F. COOK ADD. I VOL. 5, PG. 23  
R.F. COOK ADD. 3 II 6, 25  
DARLING ADD. III

LOT BOUNDARY  
LOT DIVISION  
SUBDIV. BOUNDARY

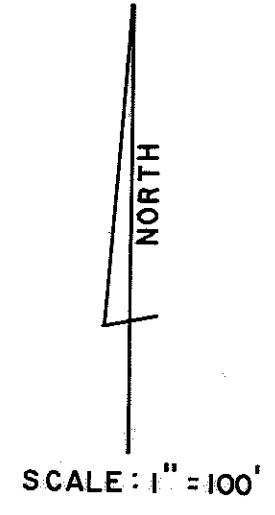
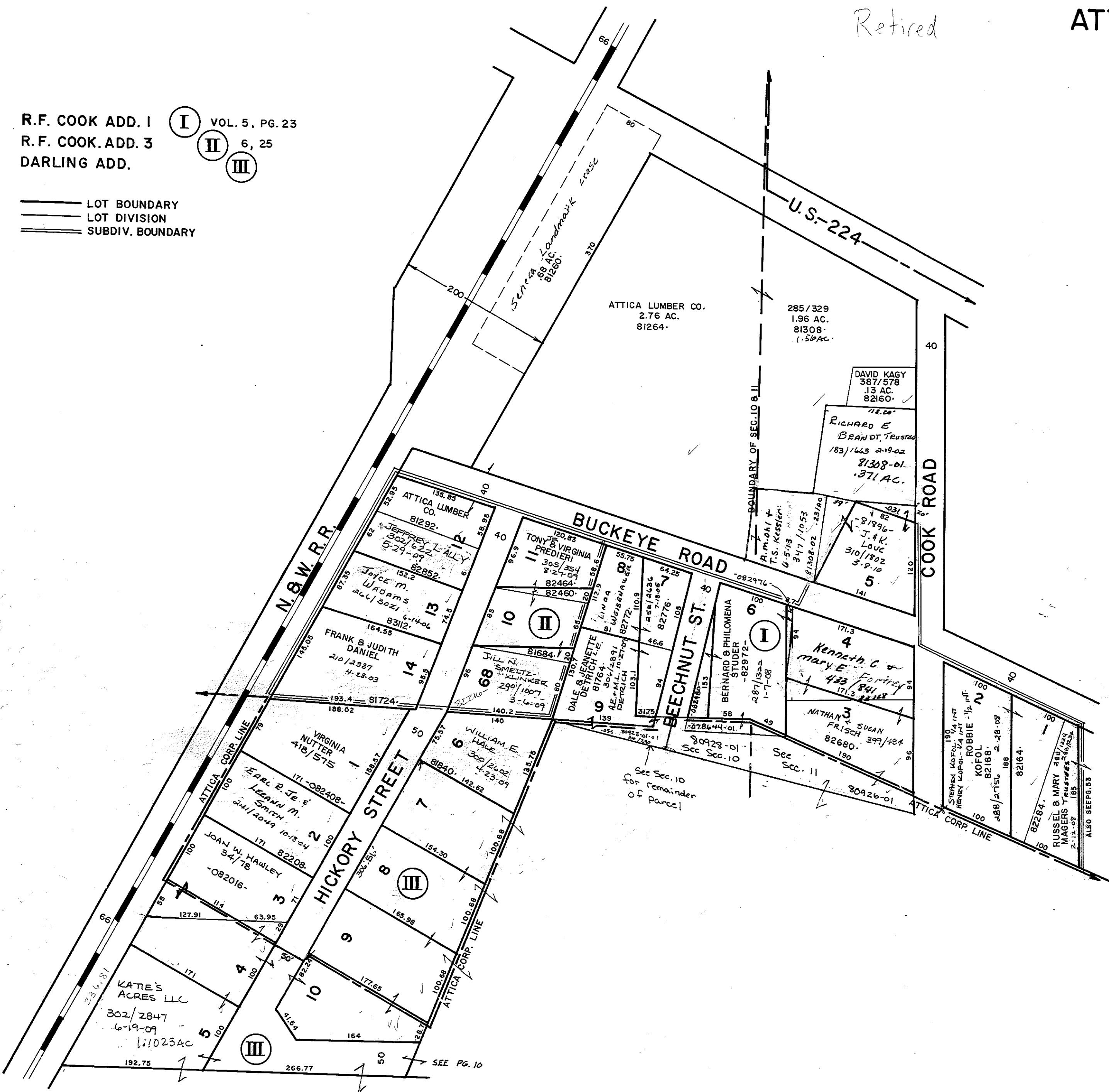

See Sec. 10  
for remainder  
of parcel

SEE PG. 10

ALSO SEE PG. 53

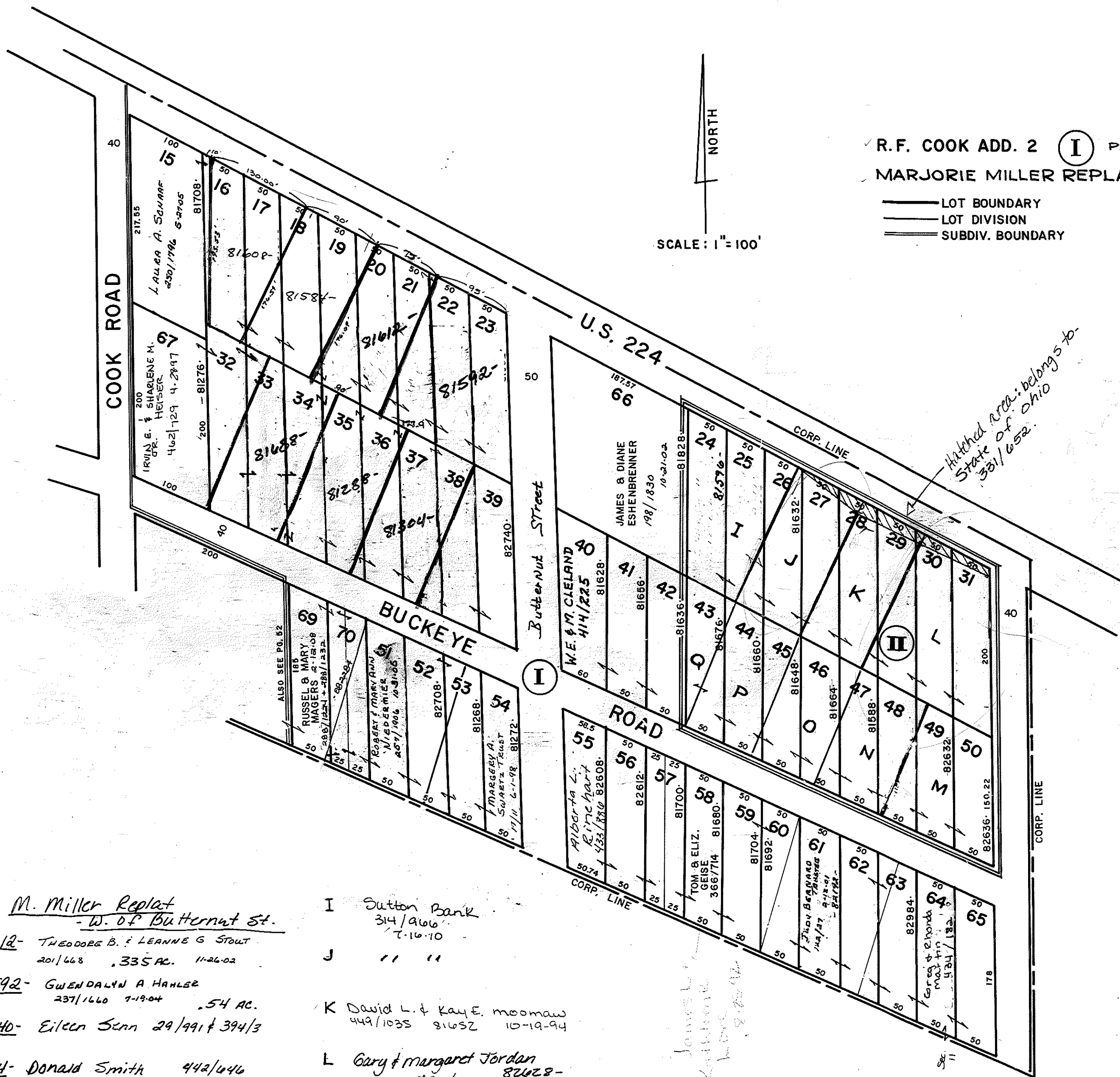

✓ R.F. COOK ADD. 2 **I** PLAT BOOK 4, PAGE 29 (1958)  
 MARJORIE MILLER REPLAT **II** 9/83 (1987)

— LOT BOUNDARY  
 - - - LOT DIVISION  
 = = = SUBDIV. BOUNDARY

NORTH  
 SCALE: 1" = 100'

- M. Miller Replat  
 - W. of Butternut St.
- 81012 - THEODORE B. & LEANNE S. STOUT  
 201/468 .335 AC. 11-26-02
  - 81592 - GWENDALYN A. HANLSE  
 237/1660 1-19-04 .54 AC.
  - 82740 - Eileen Senn 29/991 & 394/3  
 6-28-93
  - 81304 - Donald Smith 442/446  
 6-28-93
  - 81288 - BARBARA K. SNAVELY 292/2234  
 6-27-08 .375 AC.
  - 81688 - GENE A. SCHAAP 298/955  
 2-2-09
  - 81608 - RALPH K. KEIFFER & JEAN KEIFFER  
 348/1825 7-9-13 .4047 AC.
  - 81584 - DAVID M. & ALICE M. GALINDO  
 225/257 11-3-03 .3047 AC.
  - 81620 - M. Miller 419/816
- I** Sutton Bank 314/900  
 7-16-10
  - J** " " " "
  - K** David L. & Kay E. Moomaw  
 449/1035 81652 10-19-94
  - L** Gary & Margaret Jordan 82628-  
 454/389
  - M** - Pickle Sherri Bowerman 451/58  
 3-12-95 .363 AC.
  - N** F.C. & K.A. Lamoreaux 442/753 81538  
 8/470 281 AC. 6-4-93
  - O** - J. ZEITER 417/332 -081648-  
 7290 AC.
  - P** - H. James & Dorothy Hartschuh  
 252/2182 6-22-05 .299 AC. 81600-
  - Q** - W. & M. CLELAND 414/225 -081676-  
 .114 AC.

Hatched area belongs to  
 State of Ohio  
 3/31/62.

James L. Kuthrow  
 8-22-04

Retired

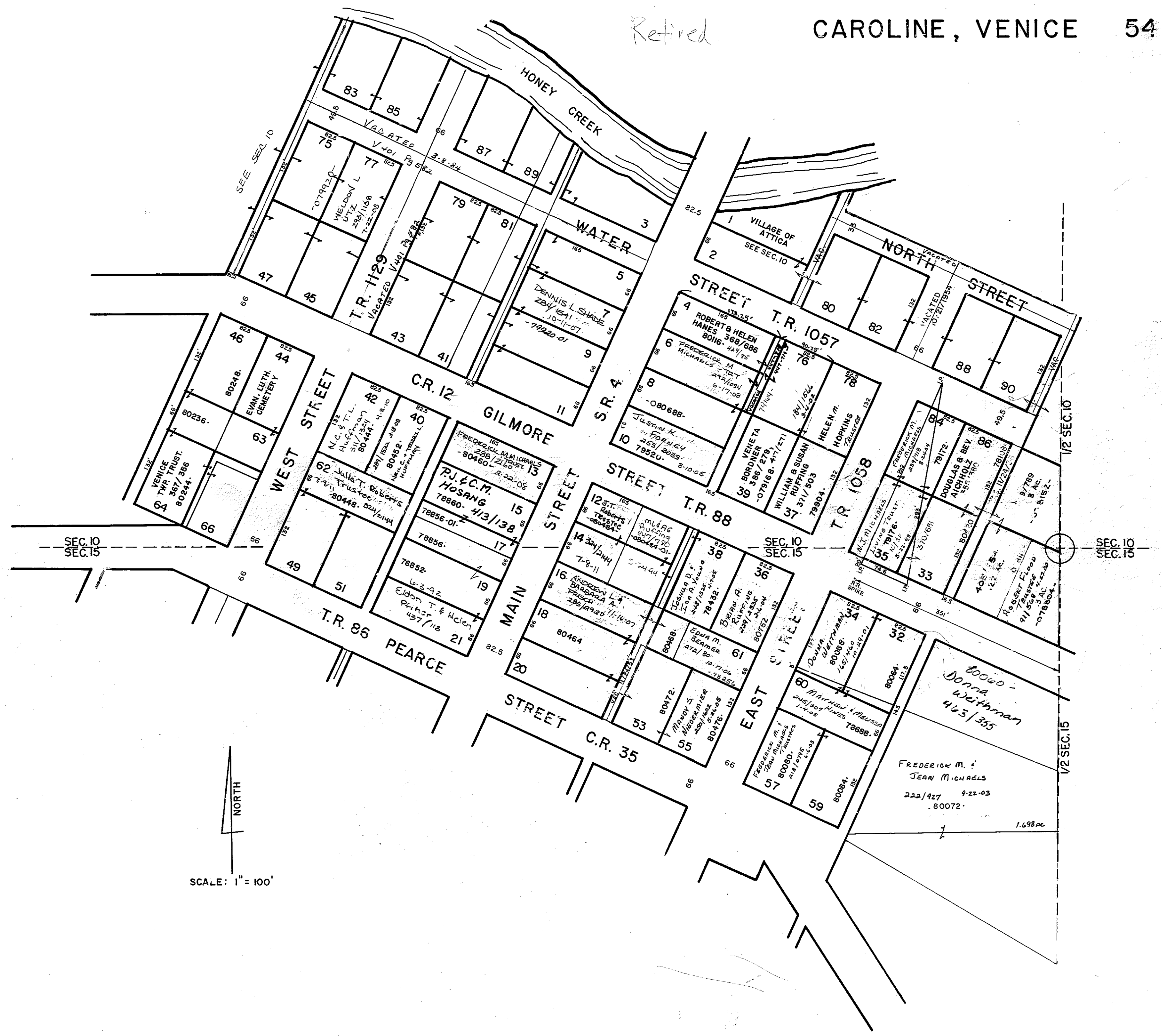

NORTH

SCALE: 1" = 100'



Retired

MAP OF CARROTHERS  
SENECA COUNTY, OHIO  
VOLUME 1 P. 39  
RECORDED AUG. 28, 1873

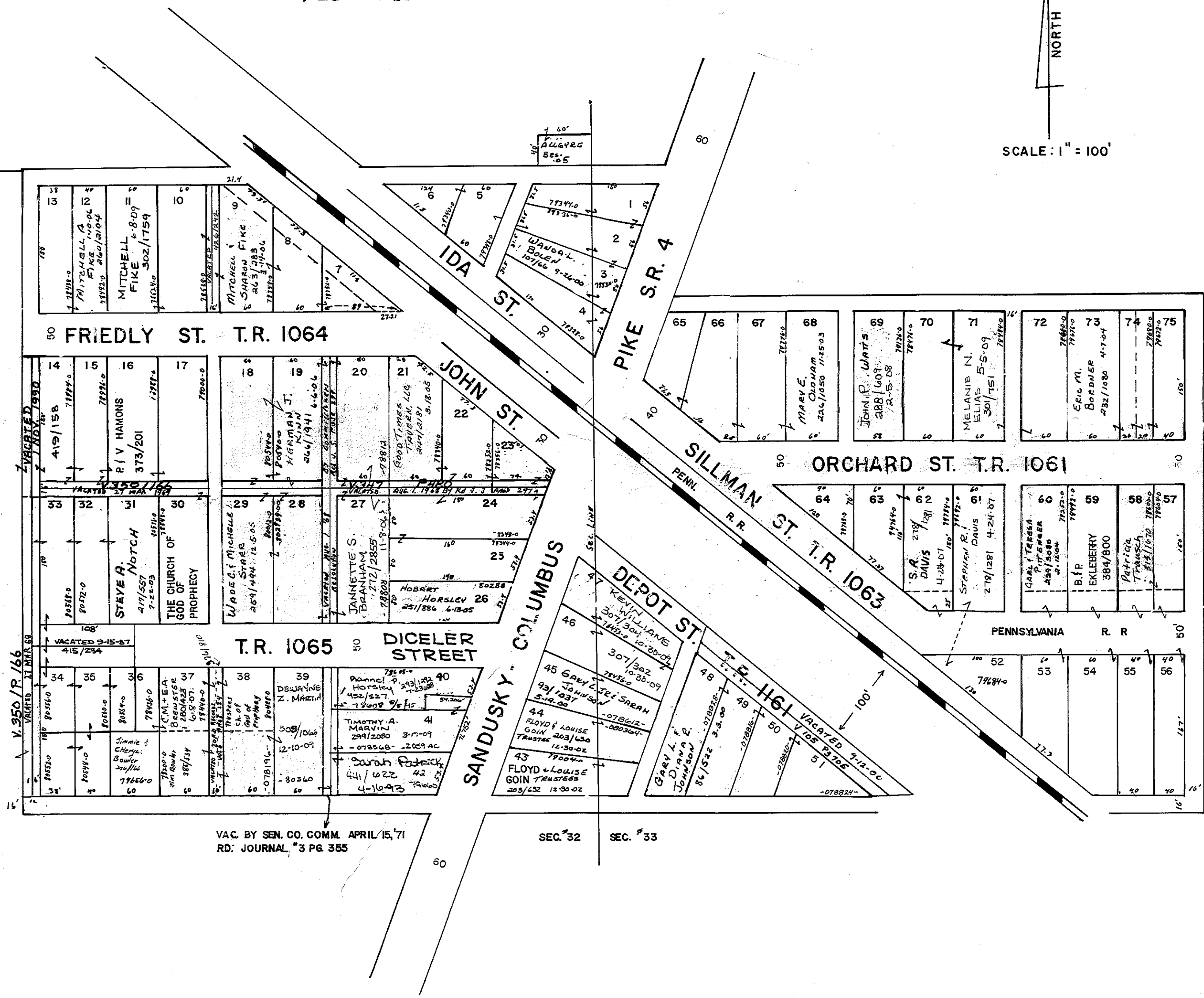
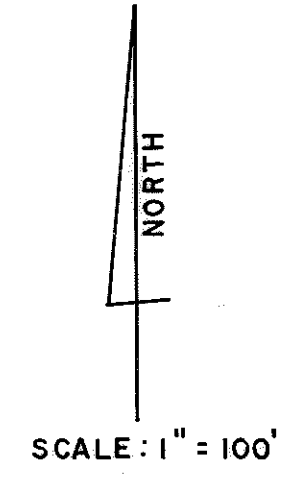

VAC. BY SEN. CO. COMM. APRIL 15, 71  
RD. JOURNAL #3 PG 365

SEC. #32 SEC. #33