

INDEX

REED TWP

SECTION	PAGE	SECTION	PAGE
1	1	19	19
2	2	20	20
3	3	21	21
4	4	22	22
5	5	23	23
6	6	24	24
7	7	25	25
8	8	26	26
9	9	27	27
10	10	28	28
11	11	29	29
12	12	30	30
13	13	31	31
14	14	32	32
15	15	33	33
16	16	34	34
17	17	35	35
18	18	36	36

SECTION	FRACTIONAL	SECTIONS IN GORE	PAGE
7			37
6			38
18			39
19			40
31			41
30			42

LODI		43 (OLD) 43A (NEW)
SIAM (DETROIT)		44-45
OMAR (VACATED) IN NE 1/4 OF SE 1/4 SEC 23		23

REED TOWNSHIP - Retired

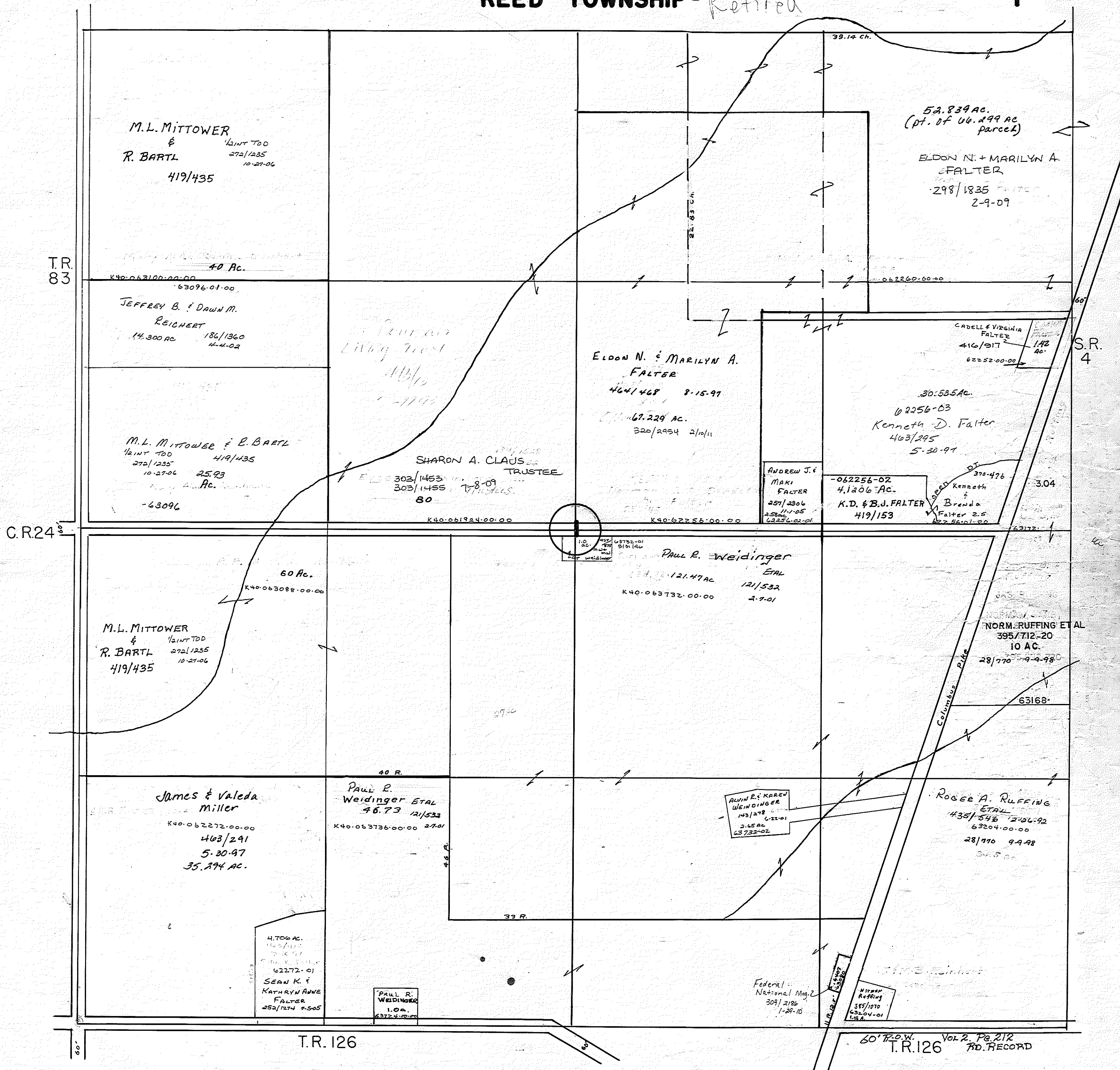

60' F.O.W. Vol. 2, Pg. 212 T.R. 126 RD. RECORD

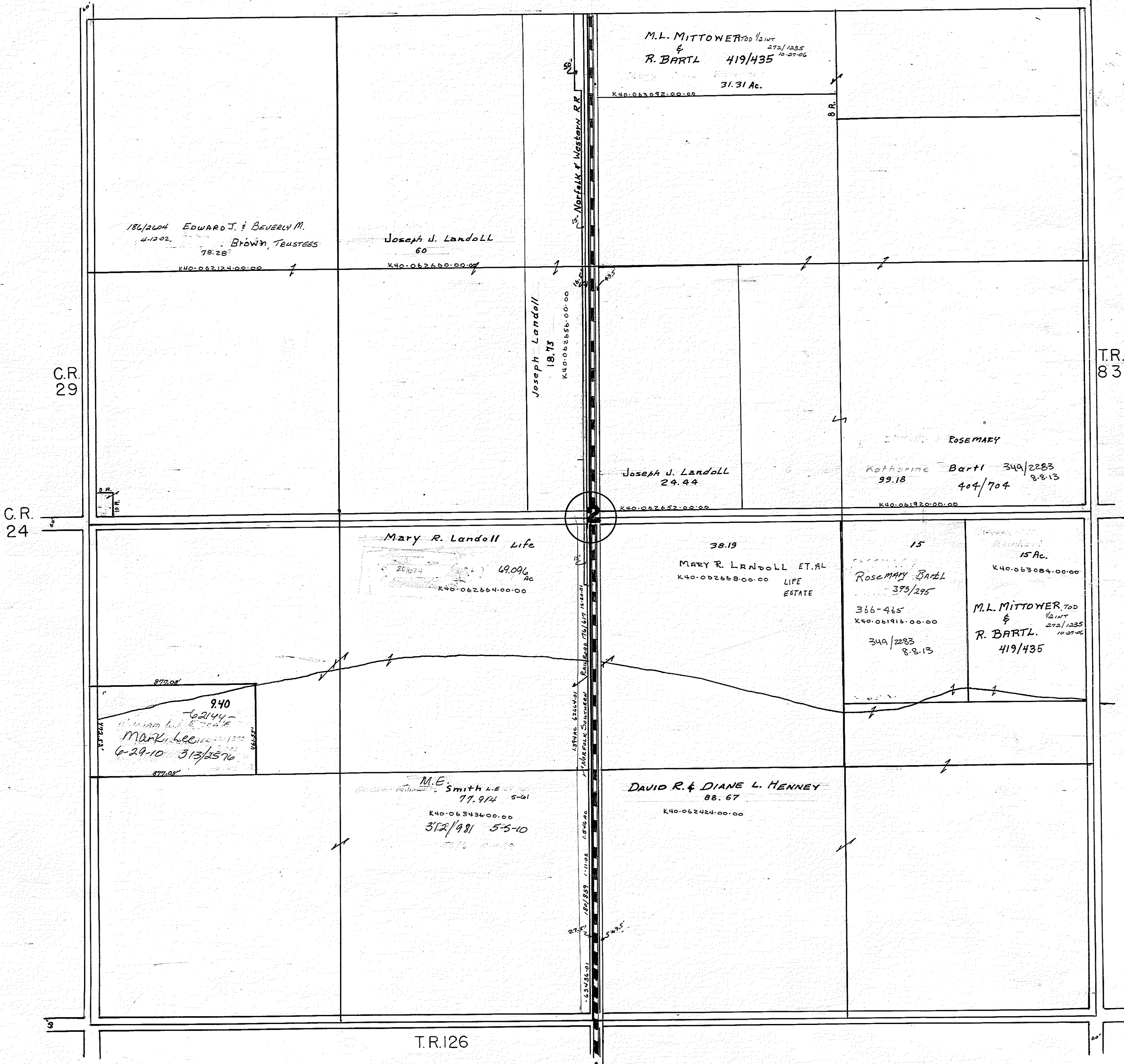

REED TOWNSHIP - Retired

3

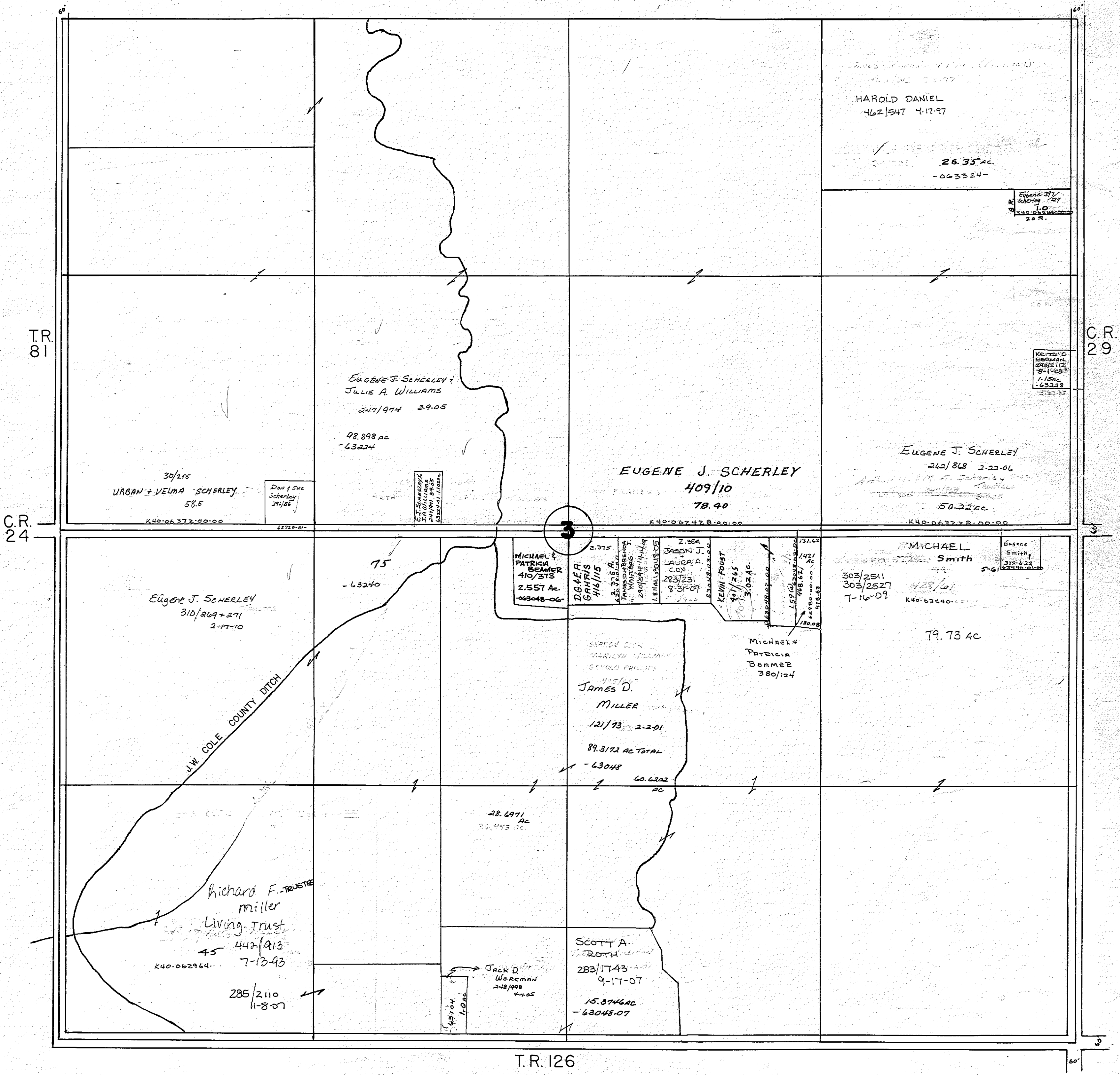

REED TOWNSHIP - Retired

T.R.
80

C.R.
24

T.R.
81

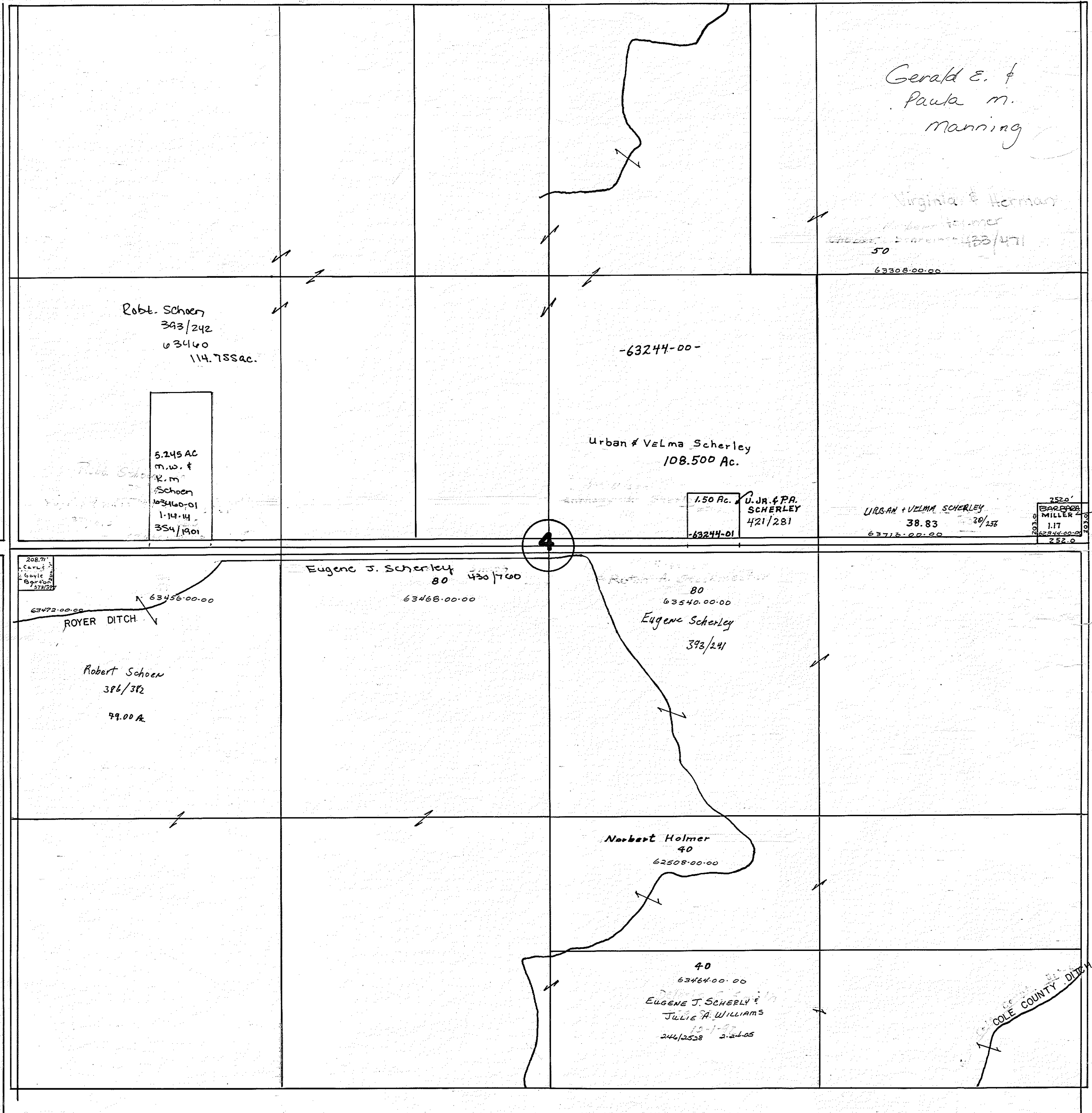

Gerald E. & Paula M. Manning

Virginia & Herman
Holmer
50
63308-00-00

Robt. Schoen
343/242
63460
114.755ac.

-63244-00-

Urban & Velma Scherley
108.500 Ac.

5.245 AC
m.w. &
K.M.
Schoen
63460-01
1-14-14
354/1901

1.50 Ac. U.J.R. & P.A.
SCHERLEY
421/281
-63244-01

URBAN & VELMA SCHERLEY
38.83 38/138
63718-00-00

252.0
EUGENE J. SCHERLEY
& MILLER
1.17
63244-00-00
252.0

276/1872
2-21-87

208.77
C.A.V. &
GAVIE
BRYAN
57252

ROYER DITCH

Robert Schoen
386/382
59.00 Ac.

Eugene J. Scherley
80 430/760
63468-00-00

Eugene Scherley
393/241

Norbert Holmer
40
62508-00-00

40
63464-00-00
EUGENE J. SCHERLEY &
JULIE A. WILLIAMS
244/2528 2-24-85

COLE COUNTY DITCH

TR134
REED TOWNSHIP - Retired
80.30 CH.

5

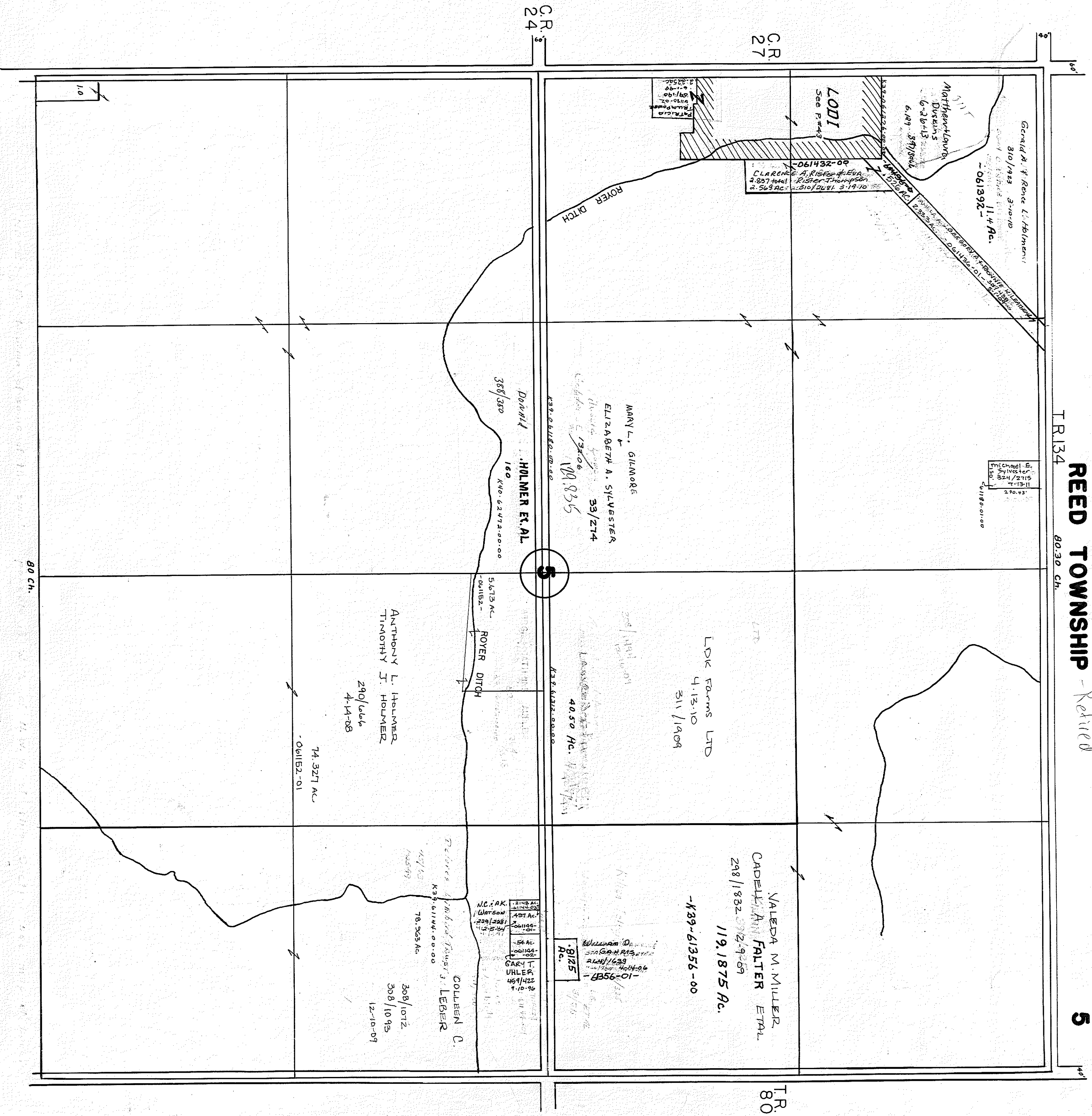

REED TOWNSHIP - Retired
C.R. 38

6

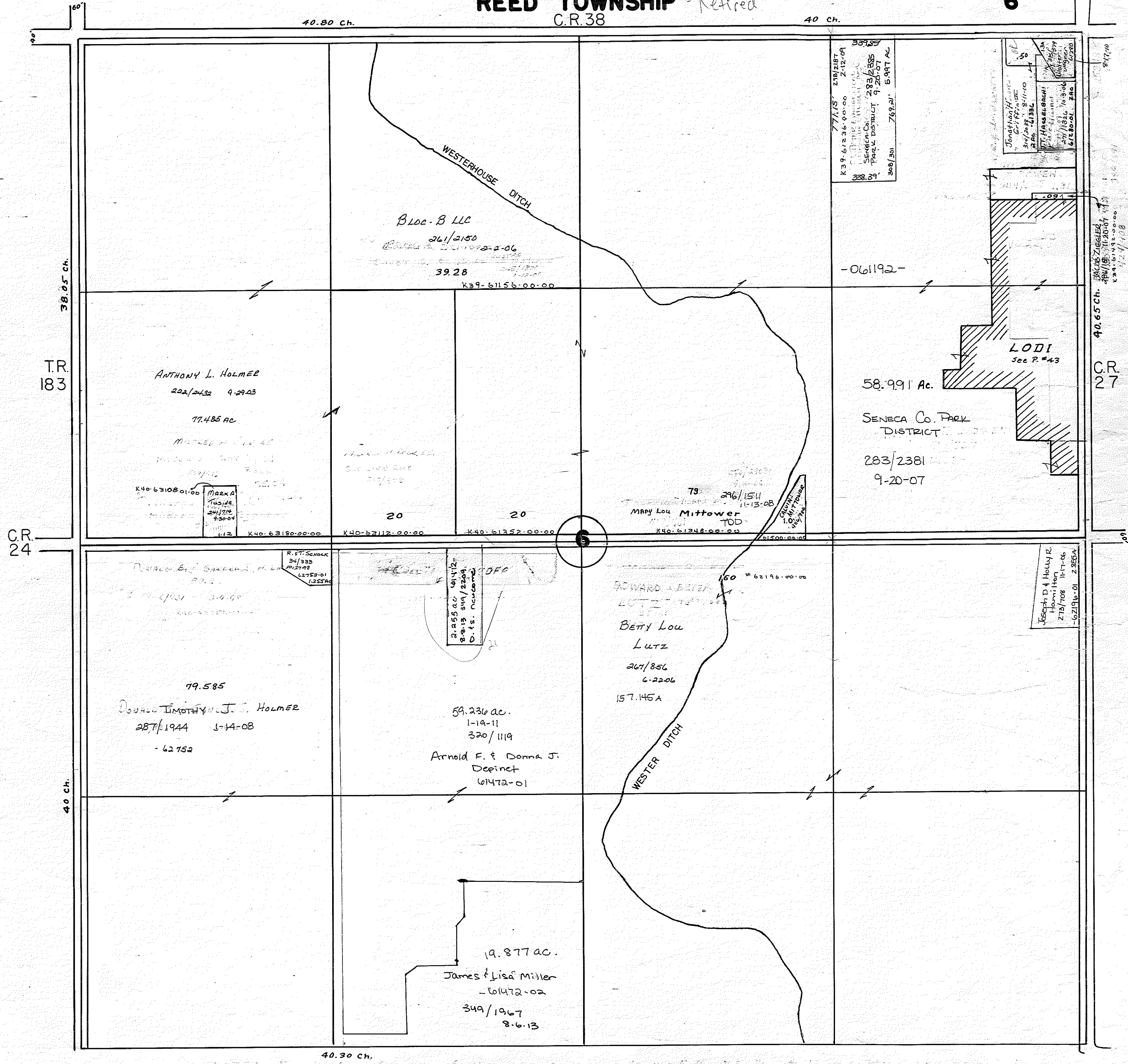

T.R. 183

C.R. 24

C.R. 27

38.05 ch.

40 ch.

40.80 ch.

40 ch.

40.30 ch.

90.65 ch.

101

Bloc-B LLC
261/2150
39.28
K39-61156-00-00

ANTHONY L. HOLMER
222/2432 9-29-03
77.485 ac

58.991 Ac.

SENECA Co. PARK DISTRICT

283/2381
9-20-07

LODI
See P. #43

MARK A
105108
241/215
93004

MARY LOU MITTOWER
TOD
K40-61348-00-00

DOUGLAS TIMOTHY J. HOLMER
287/1944 1-14-08
62752

ARNOLD F. & DONNA J. DEPINET
61472-01

BETTY LOU LUTZ
267/856
6-22-06
157.145 A

JAMES & LISA MILLER
61472-02
349/1967
8-6-13

777.15' 218/2187
K39-61236-00-00 2-12-09
SENECA Co. PARK DISTRICT
283/2381
9-20-07
767.21' 6947 AC

JOSEPH D & HELEN R. HOLLAND
215/108 11-17-06
62719-01 2350 A

7-31-78

REED TOWNSHIP - Retired

7

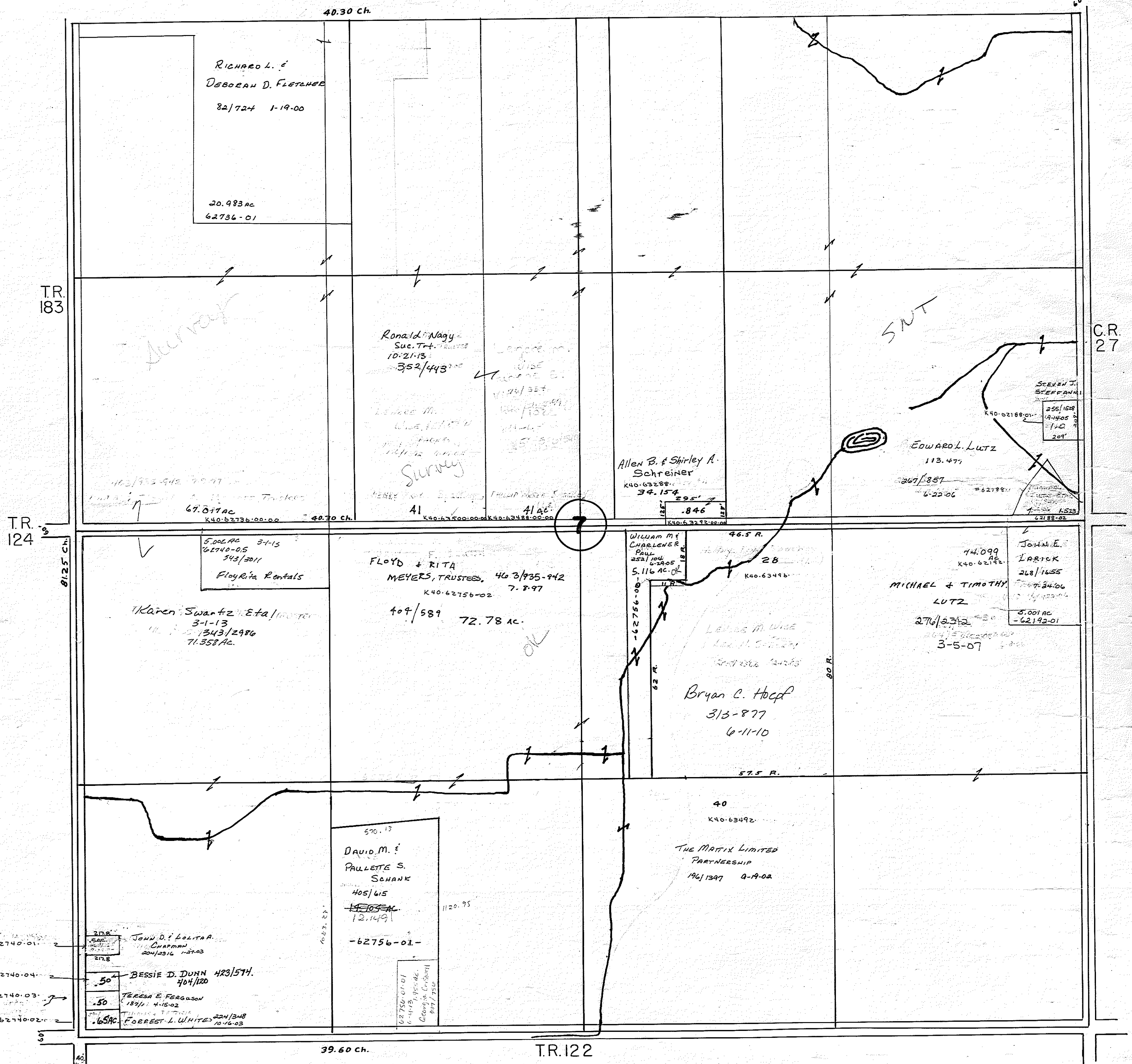

REED TOWNSHIP - Retired

8

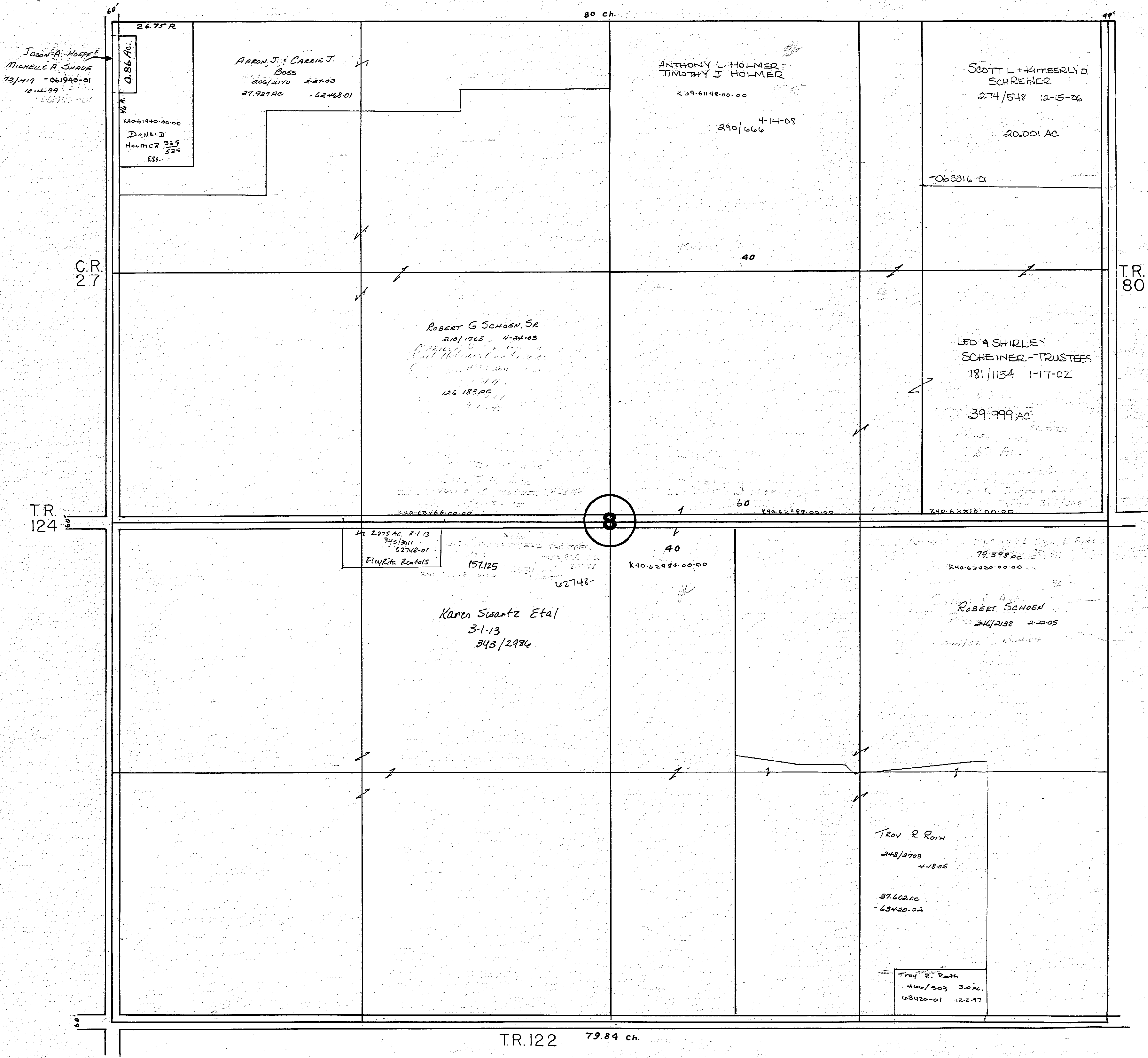

Jason A. Hooper
Michelle A. Swade
12/1/19 - 061940-01
10-1-99

26.75 R
0.86 AC
K40.61940.00.00
DONALD
HOLMER 319
539
688

AARON J. & CARRIE J.
BOES
204/2170 2-27-03
27.921 AC - 62448-01

ANTHONY L. HOLMER
TIMOTHY J. HOLMER
K39.61148.00.00
4-14-08
290/666

SCOTT L. & KIMBERLY D.
SCHREINER
274/548 12-15-06
20.001 AC
-063316-01

C.R.
27

T.R.
80

ROBERT G. SCHOEN, SR.
210/1765 4-24-03
126.183 AC
9-12-02

LEO & SHIRLEY
SCHEINER - TRUSTEES
181/1154 1-17-02
39.999 AC

T.R.
124

2.975 AC 3-1-13
343/301
62748-01
Floy Rita Rentals
157.125
62748-

Karen Swartz Etal
3-1-13
343/2986

40
K40.62984.00.00

79.598 AC
K40.63420.00.00

ROBERT A. SCHOEN
244/2138 2-22-05
12-1-04

TROY R. ROTH
248/2703
4-8-05
37.602 AC
- 63420.02

Troy R. Roth
444/503 3.0 AC
63420-01 12-2-97

T.R. 122 79.84 ch.

REED TOWNSHIP - Retired

9

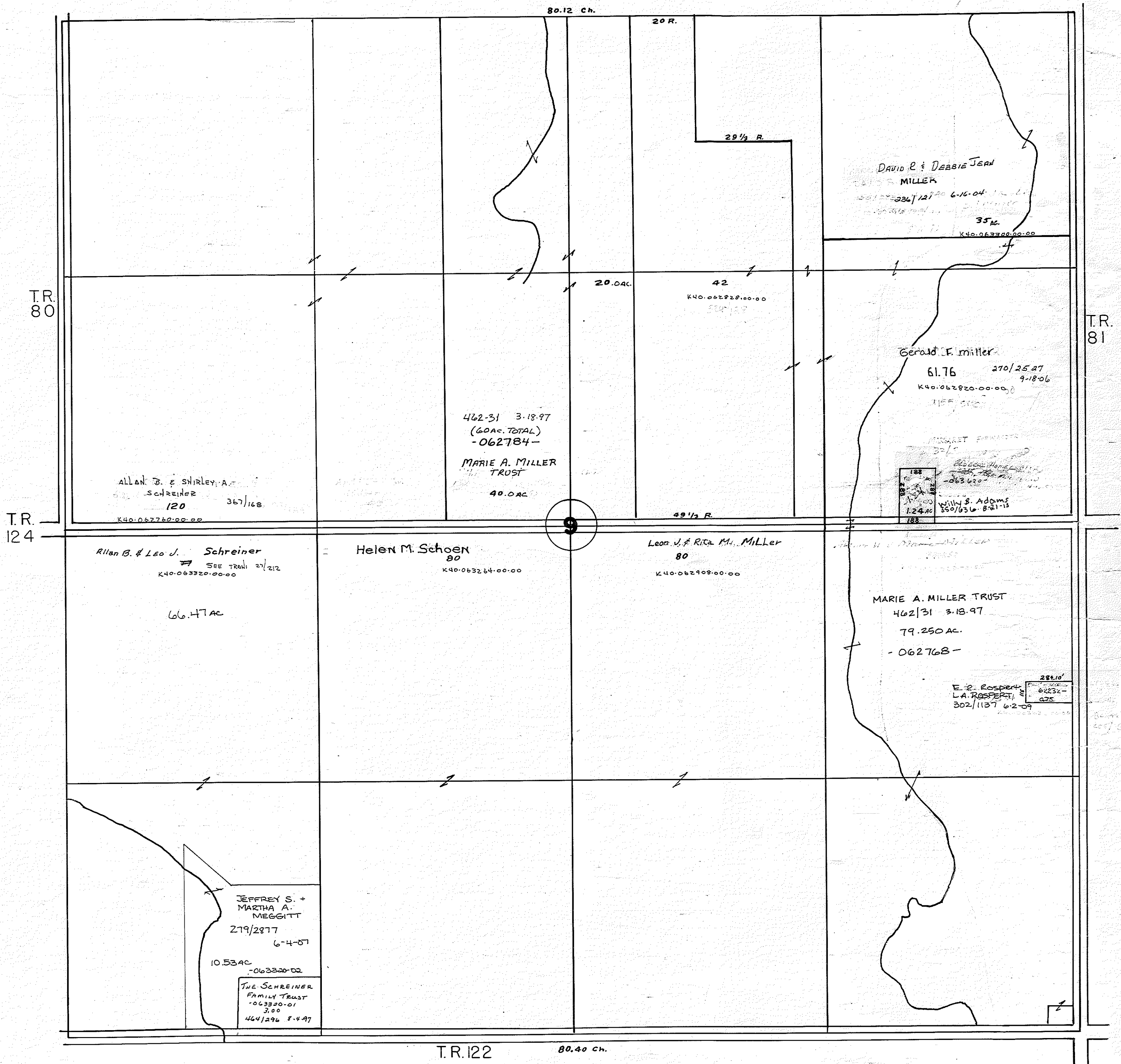

REED TOWNSHIP - Retired

10

80.10 Ch.

TR.126

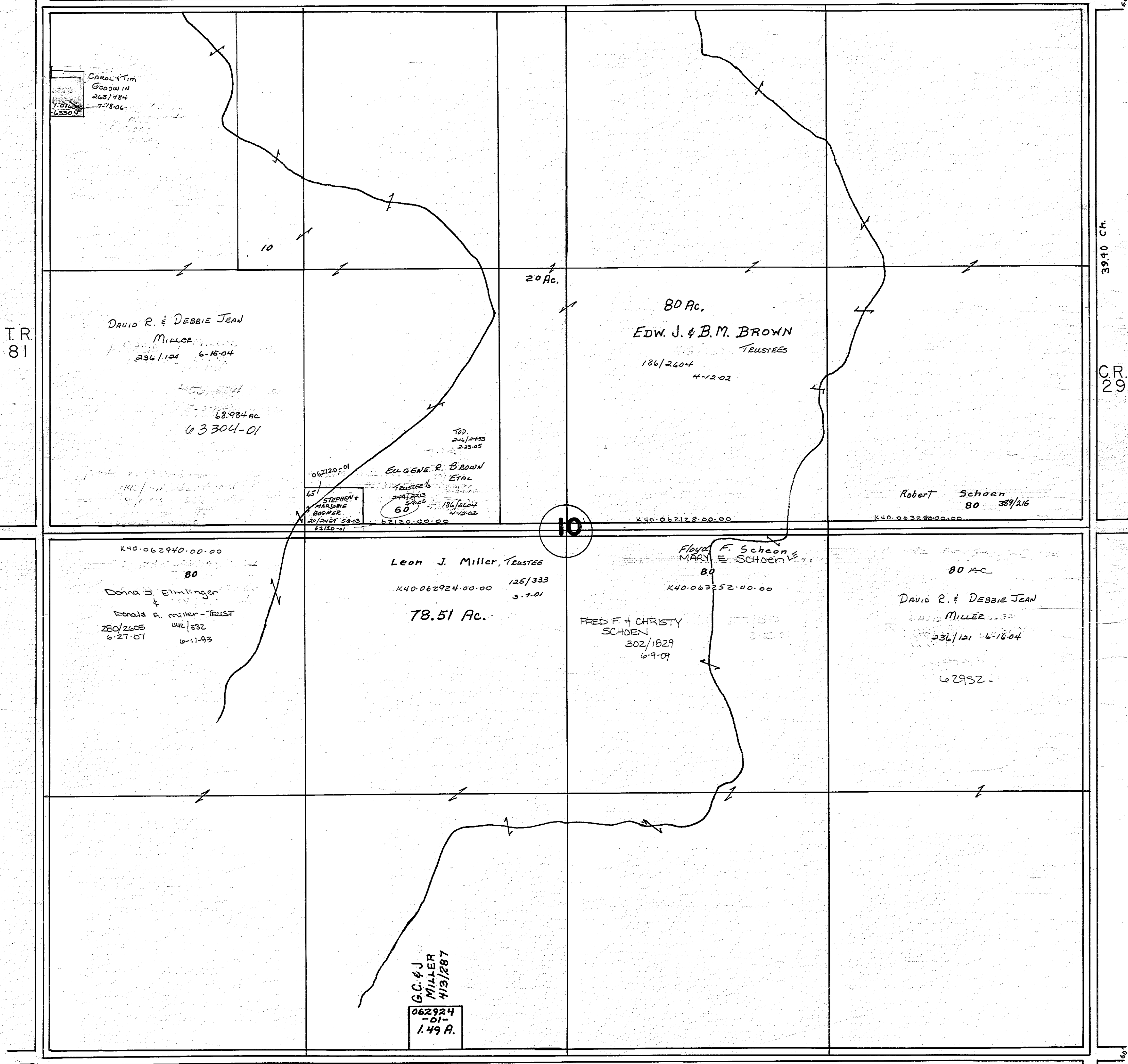

T.R. 81

TR. 124

CR. 29

39.40 Ch.

10

T.R.122

79.92 Ch.

4/17/78

REED TOWNSHIP - Retired

T.R. 126 79.87 Ch.

11

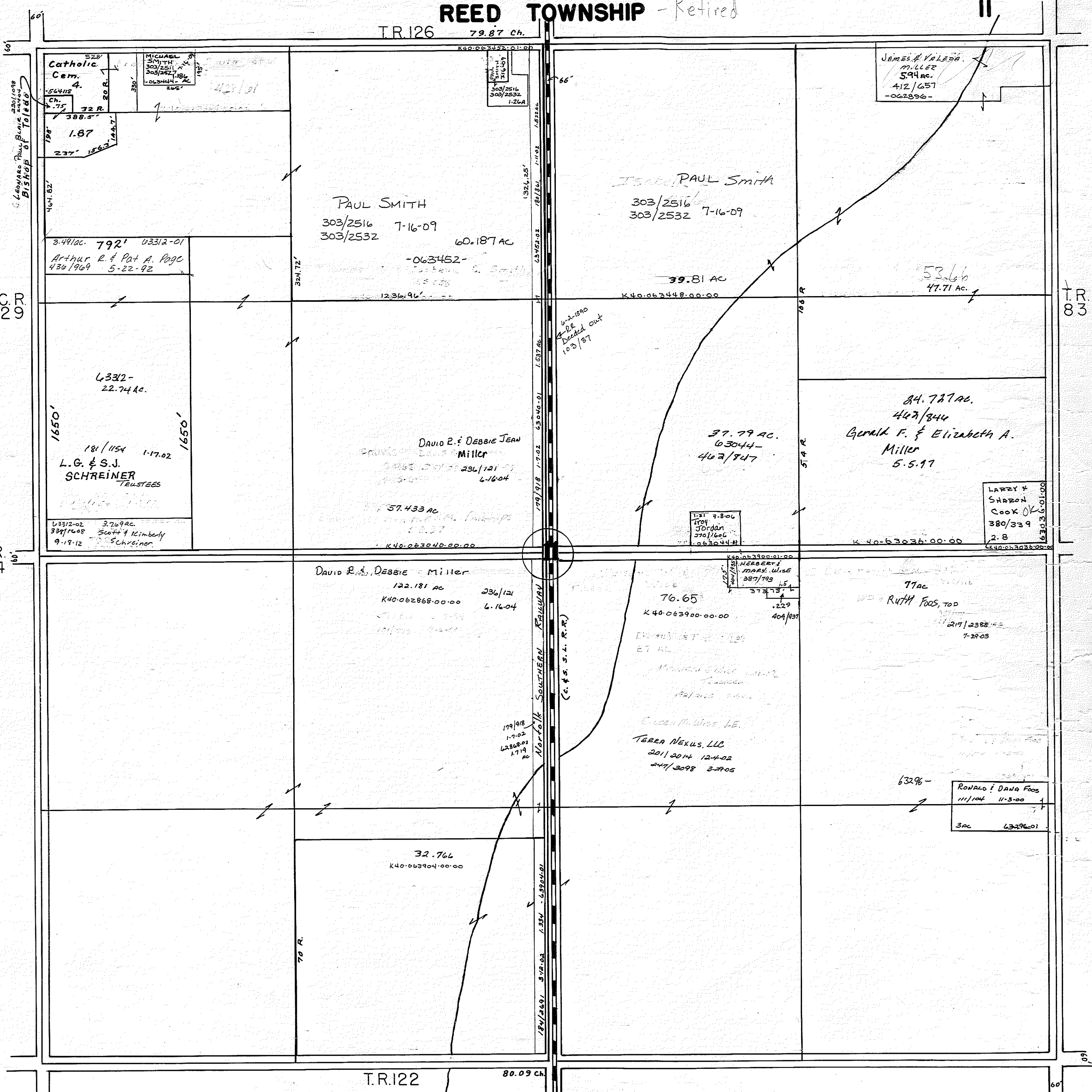

C.R. 9

T.R. 124

T.R. 83

T.R. 122 80.09 Ch.

Leonard Phil Blaine Bishop of Toledo

Catholic Cem. 4.
32 R.
1.87
388.5'
237' 15.62'

MICHAEL SMITH
303/2516
303/2532
1-26-09

JAMES J. VALERA MILLER
594 ac.
412/657
-062896-

PAUL SMITH
303/2516
303/2532 7-16-09

PAUL SMITH
303/2516
303/2532 7-16-09
60.187 AC
-063452-

792' 03312-01
Arthur R. & Pat A. Page
430/1969 5-22-92

6332-
22.74 AC.

181/1154 1-17-02
L.G. & S.J. SCHREINER
TRUSTEES

DAVID R. & DEBBIE JEAN MILLER
336/121
6-16-04

37.79 AC.
630/14-
4/2/847

84.727 AC.
443/844
Gerald F. & Elizabeth A. Miller
5-5-97

LARRY & SHARON COOK
380/339
2-8

DAVID R. & DEBBIE MILLER
122.131 ac
K40-062868-00-00
336/121
6-16-04

76.65
K40-063900-00-00
409/187

77 ac
RUTH FOOS, TOO
219/2388
7-29-05

ERIC M. WOOD, LL
TERRA NEXUS, LLC
201/2014 12-4-02
247/2098 3-29-05

RONALD & DANA FOOS
11/104 11-3-00
3 ac 63296-01

32.766
K40-063904-00-00

Norfolk Southern Railway
(C. & S. R.R.)

60'

REED TOWNSHIP - Retired

12 ROAD RECORD

T.R. 126

80.95 Ch.

60' R.O.W. Vol. 2, Pg. 212

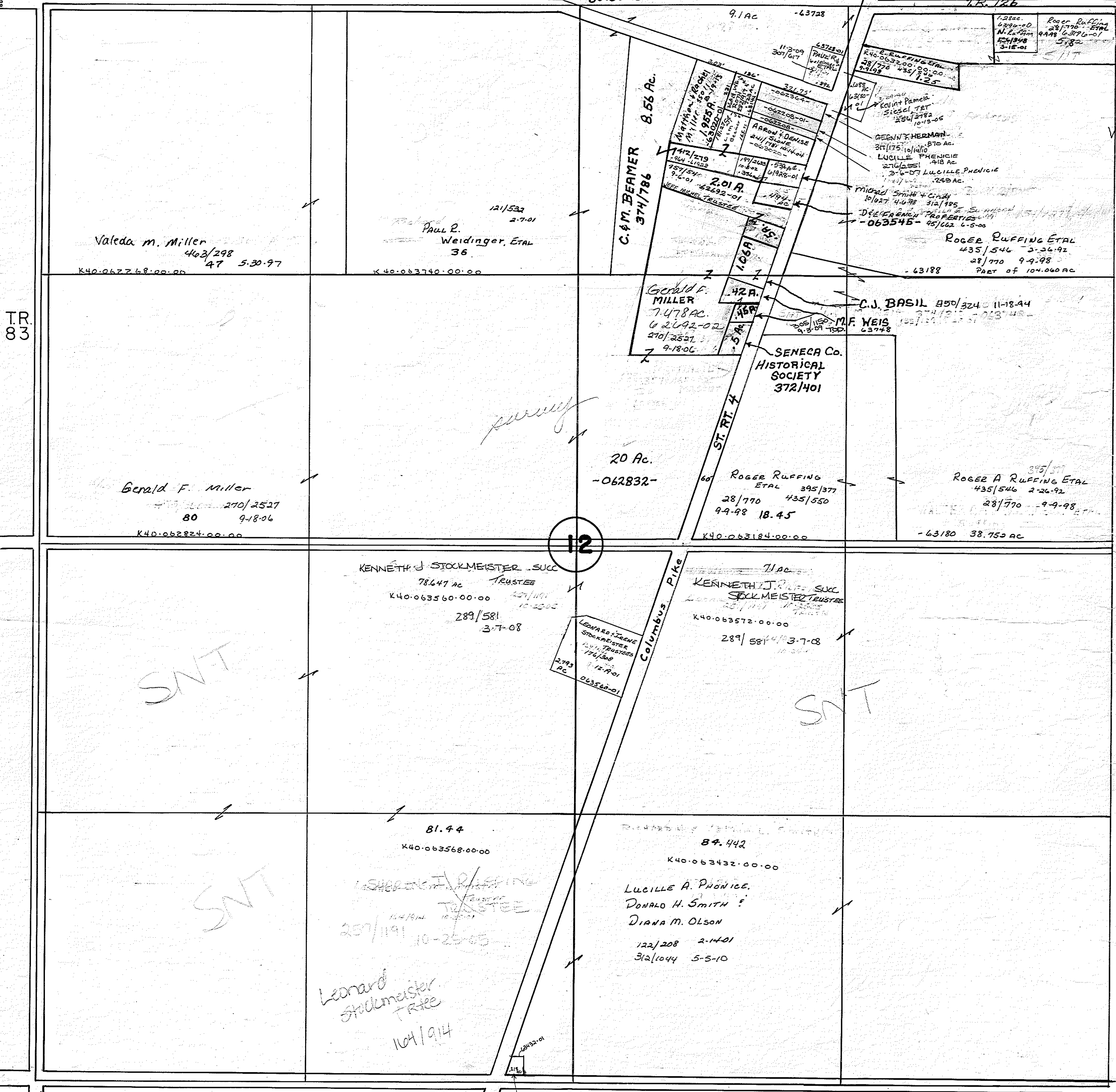

T.R. 83

T.R. 124

12

S.R. 4 Northern Ohio Rural water 4-20-10 311/2441

SEE GOES 37

SNT

SNT

SNT

Valada M. Miller 403/298 47 5-30-97 K40-062768-00-00

Paul R. Weidinger, ETAL 36 121/532 2-7-01 K40-063740-00-00

C.F.M. BEAMER 374/786 8.56 Ac.

Gerald F. Miller 7478 AC. 62692-02 270/2527 9-18-06 K40-062824-00-00

SENECA CO. HISTORICAL SOCIETY 372/401

20 Ac. -062832-

ROGER RUFFING ETAL 395/377 28/770 435/550 9-9-98 18.45 K40-063184-00-00

ROGER A RUFFING ETAL 435/546 2-26-92 28/770 9-9-98

KENNETH J. STOCKMEISTER - SUCR TRUSTEE 78.647 AC. 40-063560-00-00 289/581 3-7-08

KENNETH J. STOCKMEISTER - SUCR TRUSTEE 71 AC. 40-063572-00-00 289/581 3-7-08

81.44 K40-063568-00-00

Leonard Stockmeister TRUSTEE 104/914 257/1191 10-25-05

84.442 K40-063432-00-00

LUCILLE A. PHONIC, DONALD H. SMITH, DIANA M. OLSON 122/208 2-14-01 312/1044 5-5-10

T.R. 122

79.50 Ch

SCALE: 1" = 330'

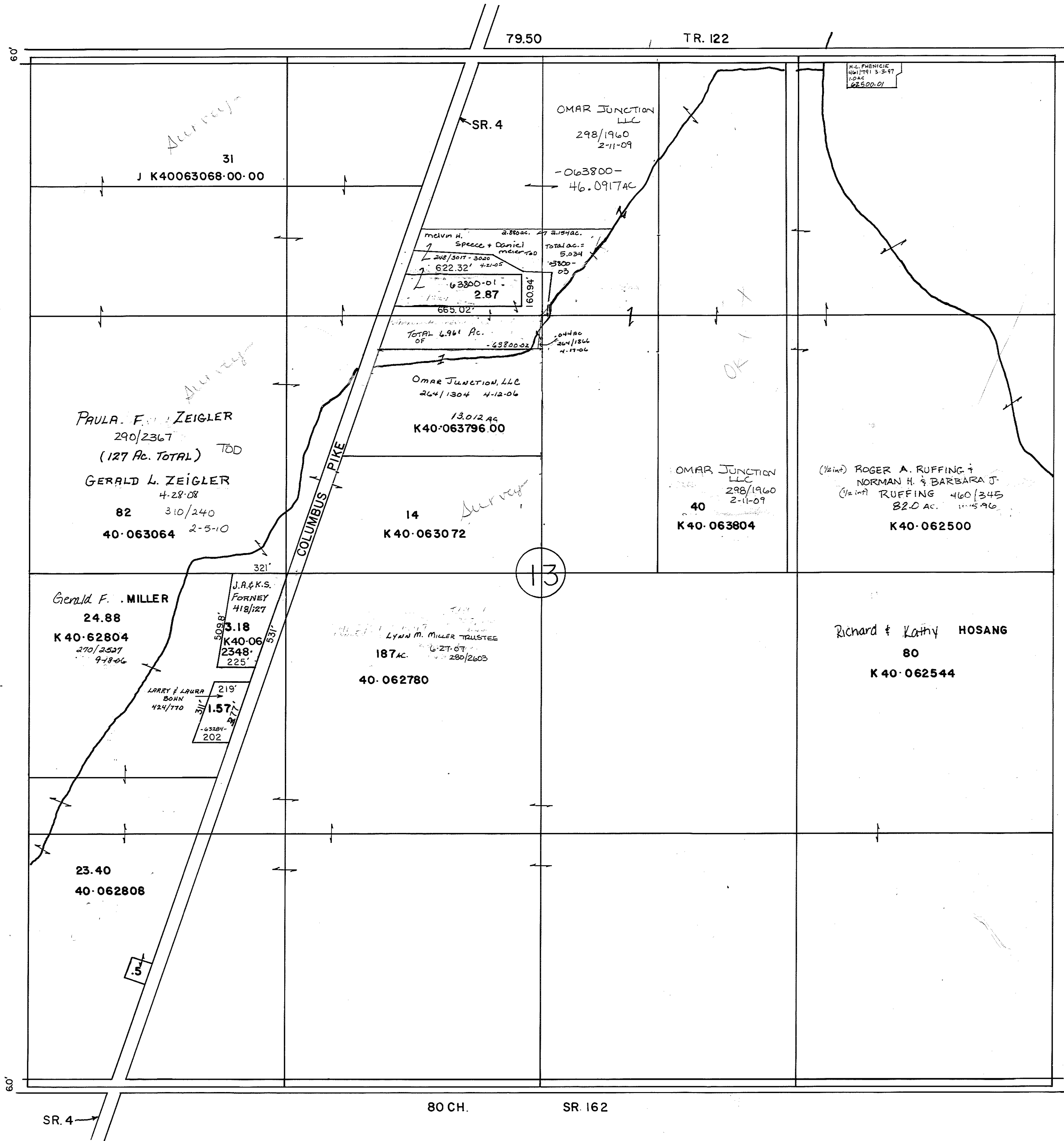
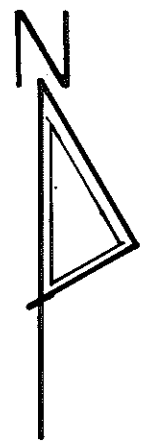

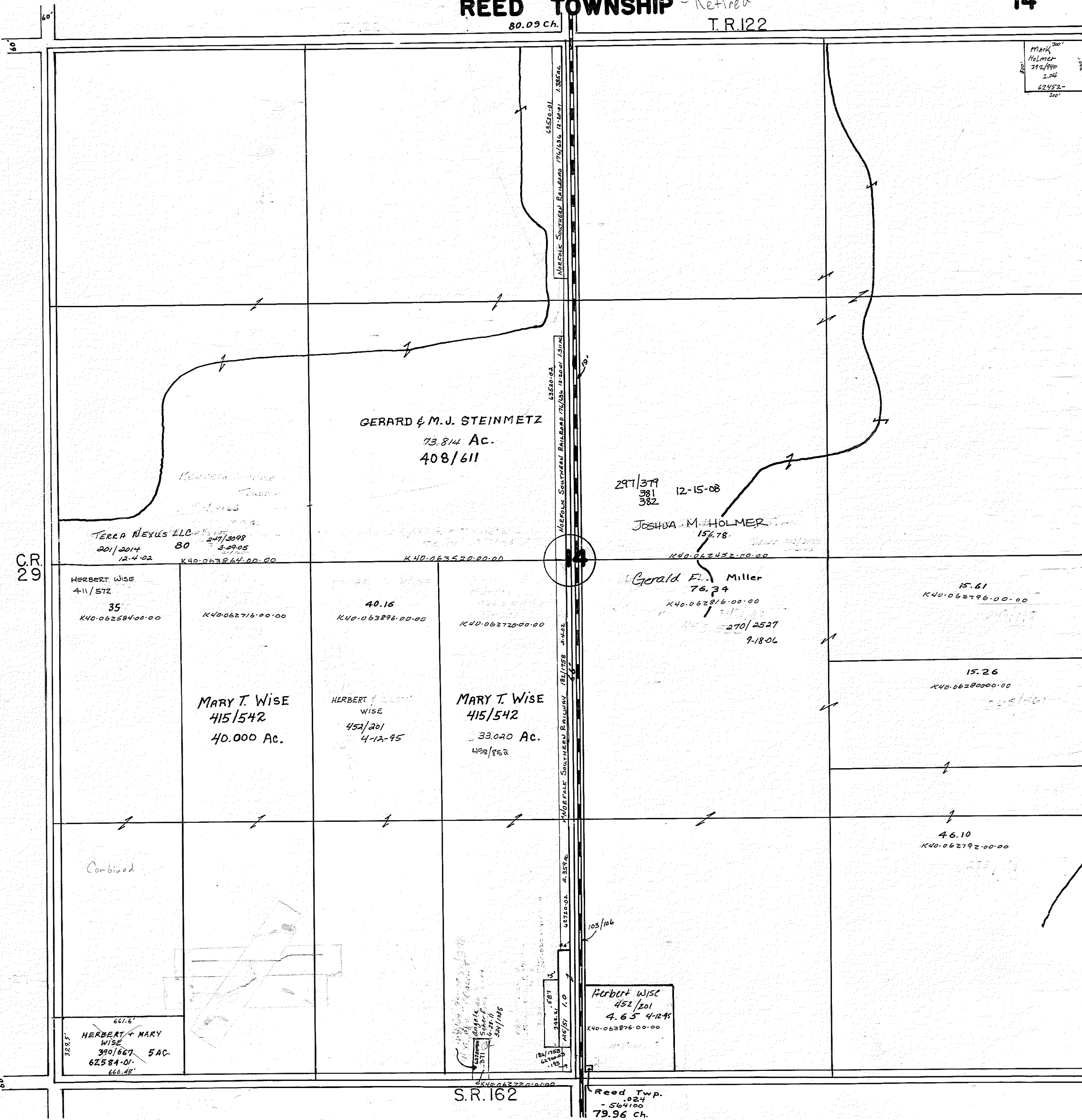

REED TOWNSHIP - Retired
79.92 CH. T. R. 122

15

LEO R. 314/352
HAHL 7-6-10
LOBA
K40-063260-0100

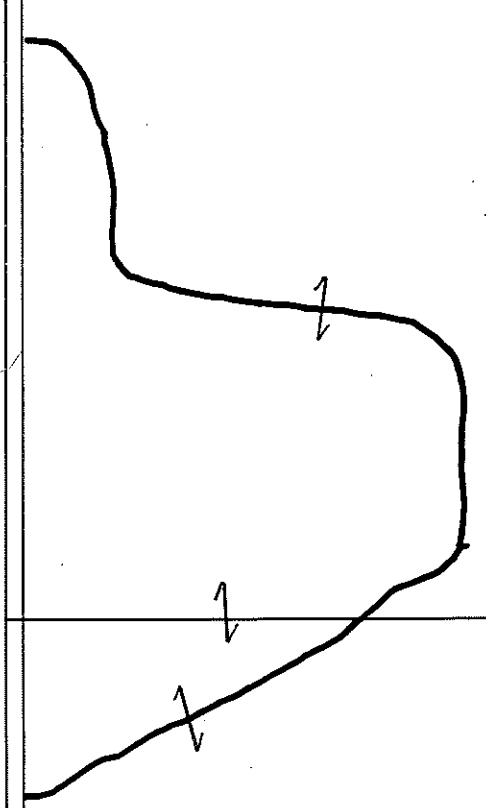

NORBERT HOLMER
80
K40-062504-

LEON J. MILLER, TRUSTEE
80 125/333
K40-062928- 3-7-01

JOHN A. + DONNA JEAN
ELMINGER 228/1142
80.55 AC. 11-1-7-04
K40-063260-02

DAVID R. + DEBBIE JEAN
MILLER 236/121
K40-063260-0000

def ang

T. R. 81

15

C. R. 29
254/148
96 AC - 62920

39.00 AC.
K40-062888-
IRENE M.
MILLER, L.E.
187/191 4-18-03
250/148 5-18-05 7/11/07

DAVID R. + DEBBIE JEAN
MILLER 236/121
90 AC. 6/16-04
K40-062852-0000

LEON J. & R. M. MILLER
79.24
K40-062932-
437/161

LEON J. & RITA MILLER
100.535 AC
K40-062920-
437/161

LEON H.
& ESTER
MILLER
TRY & ENCY
FOREHAND
214/1128
1.495 AC
4-29-03

L2/6
S6/108
TWP HOUSE 1/2
1: A. 15 A.

MARK & PATRICIA
BORDNER
149/1810 10-1-96
06295 10-7
ERIC EMM
HOLMER
207/1562
1-4-7906
1.011 AC
063208-05

K40-062920-00-
200'
EUGENE
MILLER
1.15

MARK & PATRICIA
BORDNER
149/1810 10-1-96
06295 10-7
ERIC EMM
HOLMER
207/1562
1-4-7906
1.011 AC
063208-05

265/457 5-5-04
JANE ANN
HIGHLANDER

K40-063208-01-
K40-062440-

S. R. 162 80.72 CH.

JAMES W. + NANCY L
JARETT
298/368
1-27-09

REED TOWNSHIP - Retired

16

80.4 T.R. 122

RAYMOND J. + MARJORIE A. ROTH
306/1543
10-13-09

-063140- 70.994A

Eugene J. Scherley
160 456/427
K40-063232-00-00

VICTOR J. + ESTHER ANN ROTH TRUSTEES
306/1541
10-13-09

90.994 AC

IRENE M. MILLER L.E.
79.91
187/961

K40-062880-00-00
4-18-02
250/498 5-18-05
1/9.107

Gerald F. MILLER
80

K40-062836-00-00
270/2527
9-18-06

THOMAS & SHARON HOLMER
42.85 ac
377/662
425/887
K40-062484-00-00

MARIE A. MILLER TRUST
110.0AC. 462/31 3-18-97
K40-062536-00-00

MICHAEL J. KARHOFF + VALERIE A. KESSLER
279/1556
5-22-07

062484-01 6781AC

STATE OF OHIO
D.R.V. 26
-37AC 8-78-98

S.R. 162

79.9 CH.

T.R. 81

REED TOWNSHIP - Retired

T.R. 122 79.84 CH.

DENISE R.
R074
291/1824
5-27-09
4324-01-
1.92/5 AC.

FRED F. & CHRISTY SCHOEN

FLOYD F. & M.E. SCHOEN - L.E.
302/1827 6-9-09
78.078 AC
K40-063248-00-00

RICHARD C. & DORIS A. BISHOP
229/902 1-27-04
40
-61968

RICHARD C. & DORIS A. BISHOP
54
270/614 8-31-06
-61964

ROBERT SCHOEN
246/2138 2-22-05
107.666 AC
K40-063424-00-00

Eugene J. Scherkey
53.33
450/427
K40-063236-00-00

C.R. 27

17

FRANKLIN D. & MARIE M.
HAMMOND
250/2714
53.391 AC
K40-061952-01-00

RICHARD C. & DORIS A. BISHOP
229/902 1-27-04
74
K40-061944-00-00

LOT 1

LOT 2

LOT 3

LOT 4

LOT 5

24.25
K40-063676-00-00

JUDITH L. WATSON
258/1533
11-16-05

GLENN N.
STUDER
268/1488
7-21-06

45.081 AC
K40-061948-00-00

W.O. G. ARMSTRONG CO. DITCH

Rita A. Betmer
349/1661 8-2-13
95.581 AC
- 61952-02

MARK T. & CAROLYN M.
HOLMER
250/3043 6-6-05
12.833 AC

S.R. 162 79.75 CH.

REED TOWNSHIP - Retired
T.R. 122

39.60 CH.

18

80.09 CH.

T.R. 183

C.R. 27



39 CH.

S.R. 162

REED TOWNSHIP - Retired
S.R. 162

19

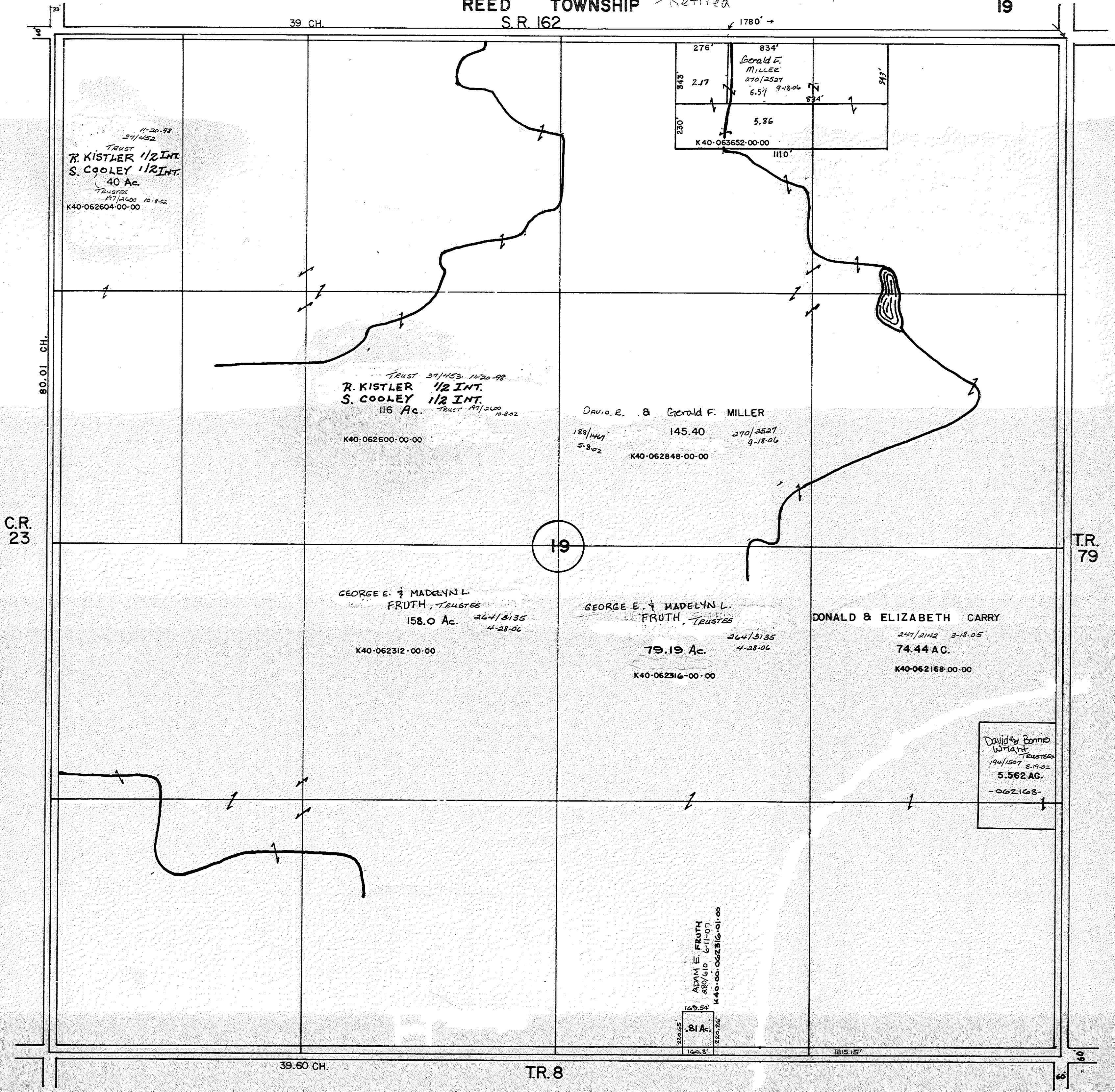

79.75 CH. S.R.162

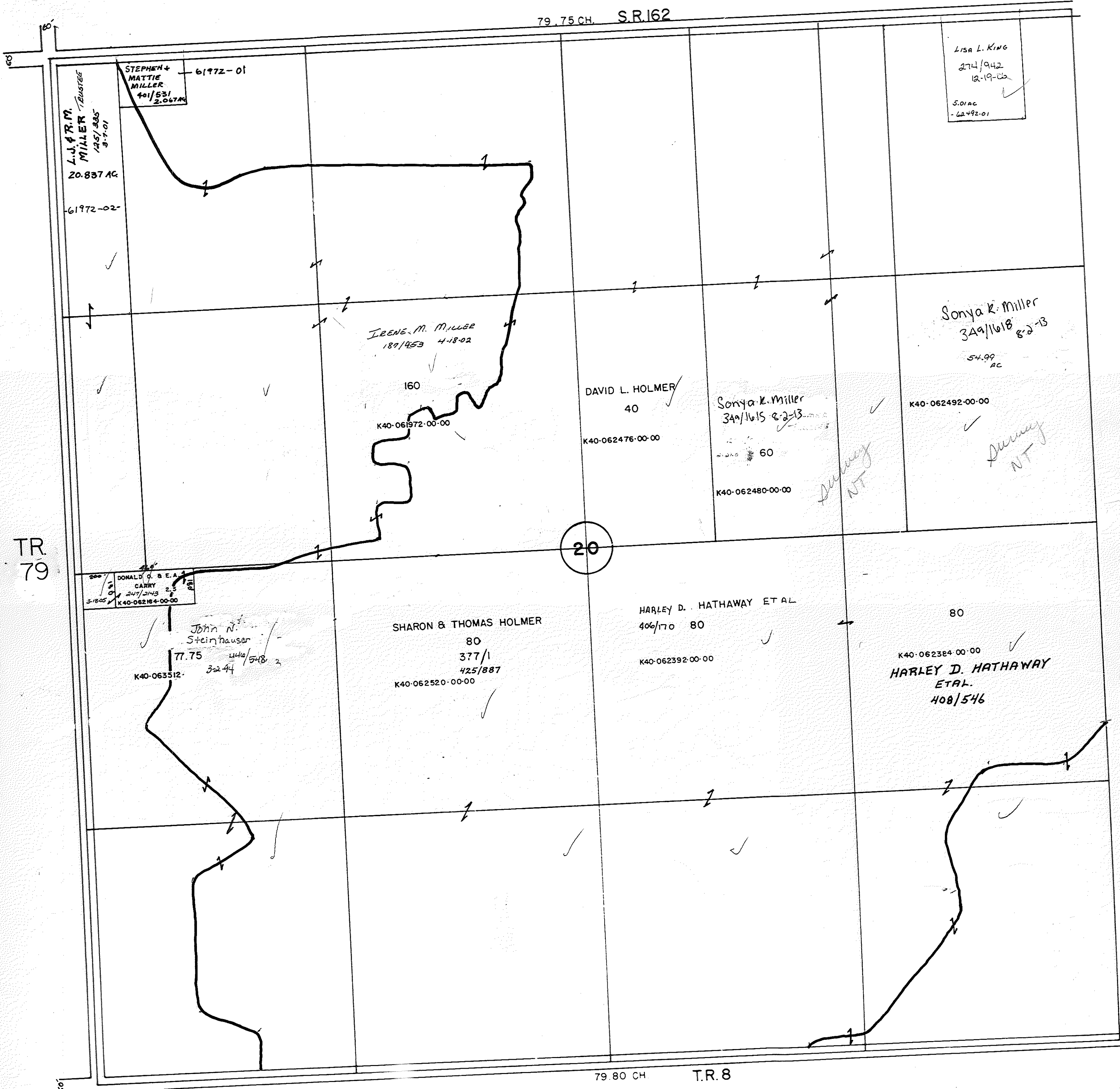

L.J. R.M. MILLER
 1/15/85
 3-7-01
 20.837 AC

STEPHEN & MATTIE MILLER
 4-1/531
 2,067 AC
 61972-01

LISA L. KING
 274/942
 12-19-02
 5.01 AC
 62492-01

61972-02

IRENE M. MILLER
 180/953
 4-18-02
 160

K40-061972-00-00

DAVID L. HOLMER
 40

K40-062476-00-00

Sonya K. Miller
 349/1615 8-2-13

60

K40-062480-00-00

Sonya K. Miller
 349/1618 8-2-13

54.99 AC

K40-062492-00-00

Survey NT

Survey NT

20

TR 79

DONALD G. & E.A. CARRY
 2-5
 247/2443
 3-18-05
 K40-062184-00-00

John N. Steinhauser
 77.75
 446/548
 3-22-44
 K40-063512

SHARON & THOMAS HOLMER
 80
 377/1
 425/887
 K40-062520-00-00

HARLEY D. HATHAWAY ET AL
 406/170 80
 K40-062392-00-00

80
 K40-062384-00-00
 HARLEY D. HATHAWAY ET AL.
 408/546

79.80 CH T.R. 8

REED TOWNSHIP - Retired

21

STATE of OHIO
- 12 AC
- 1848
26/374 26/378

79.90 CH. S.R. 162

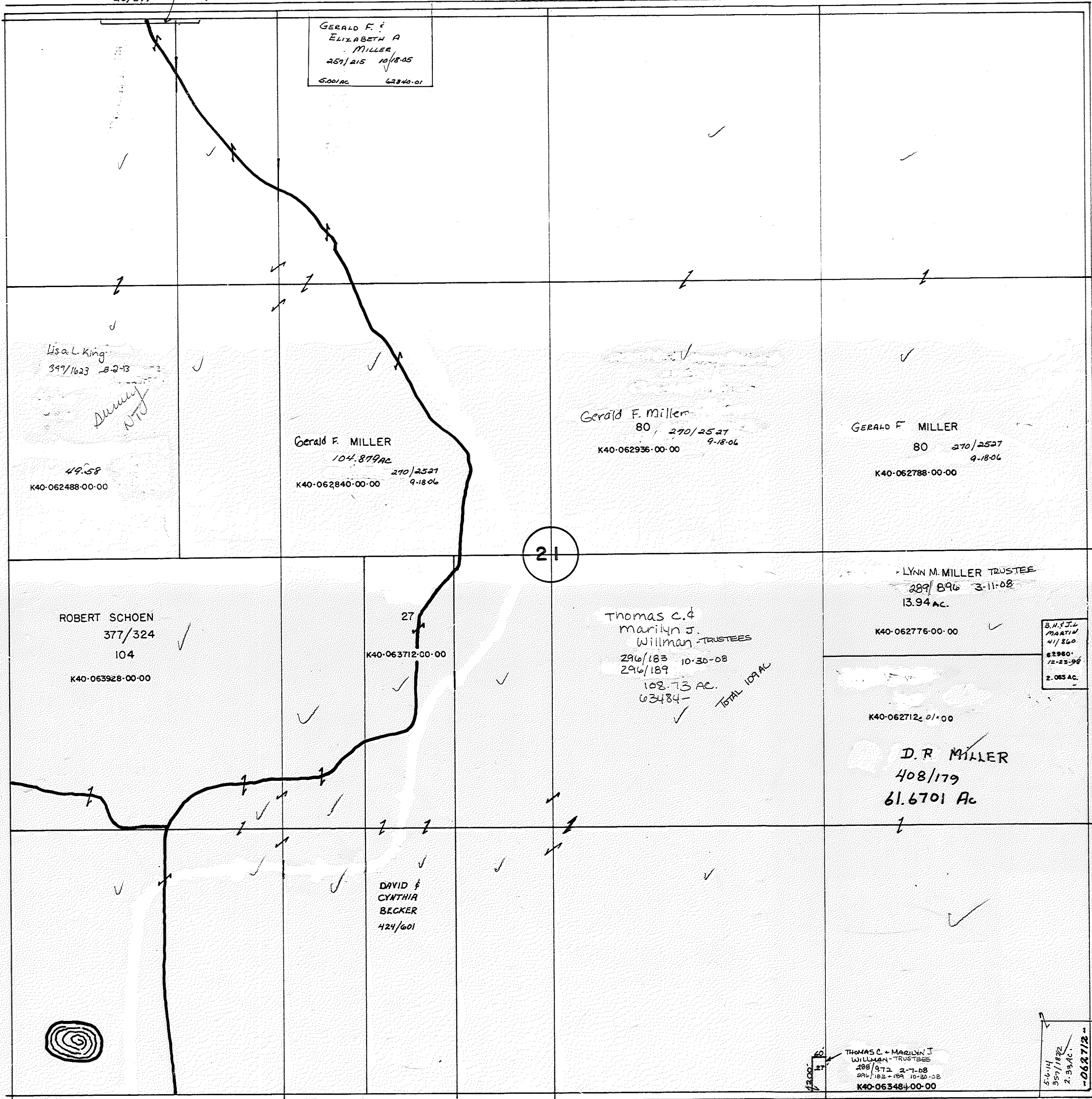

TR. 8 79.30 CH.

TR. 81

80.75 CH. S.R. 162

T.R. 81

22

80.73 CH. T.R. 8

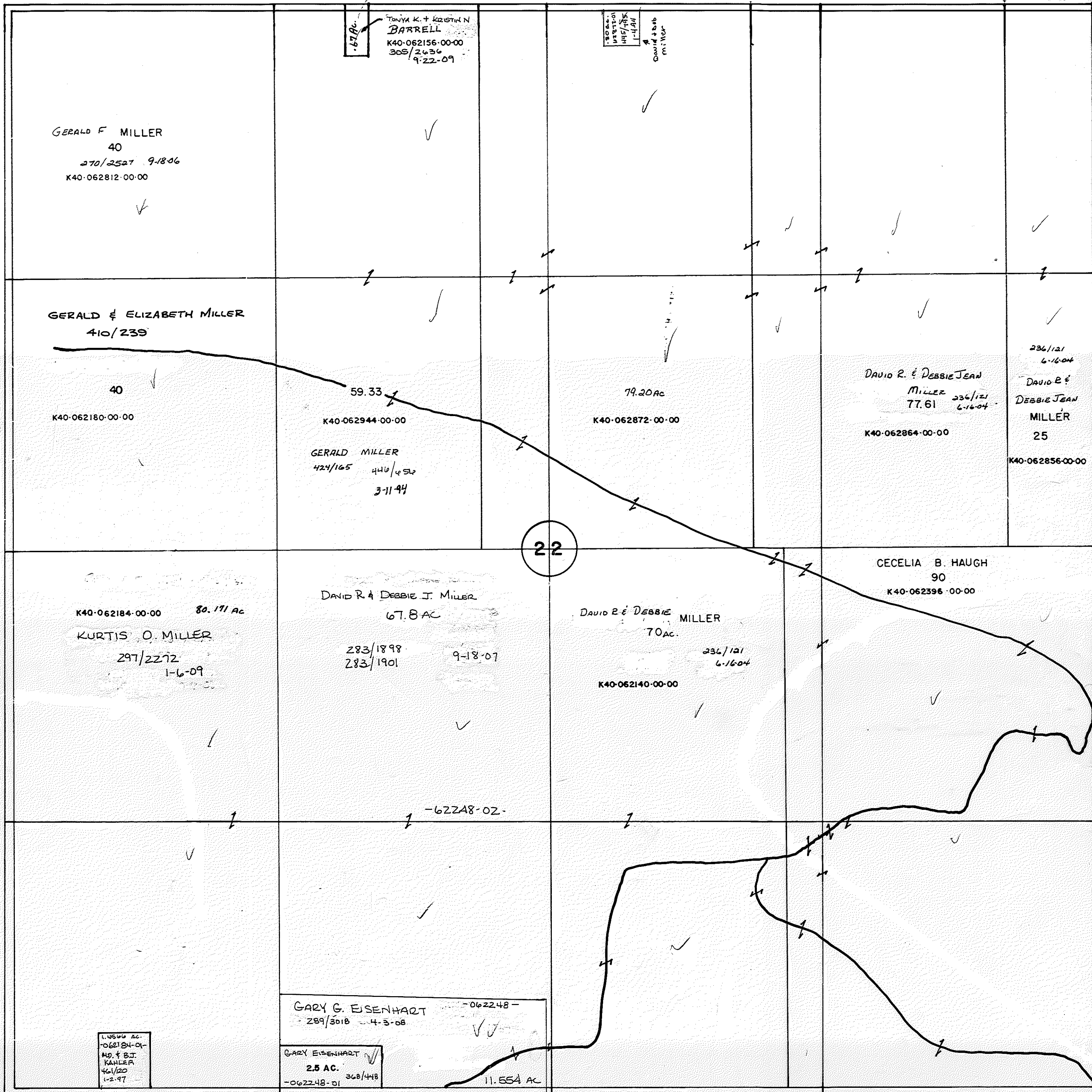

S.R. 162 79.96 CH.

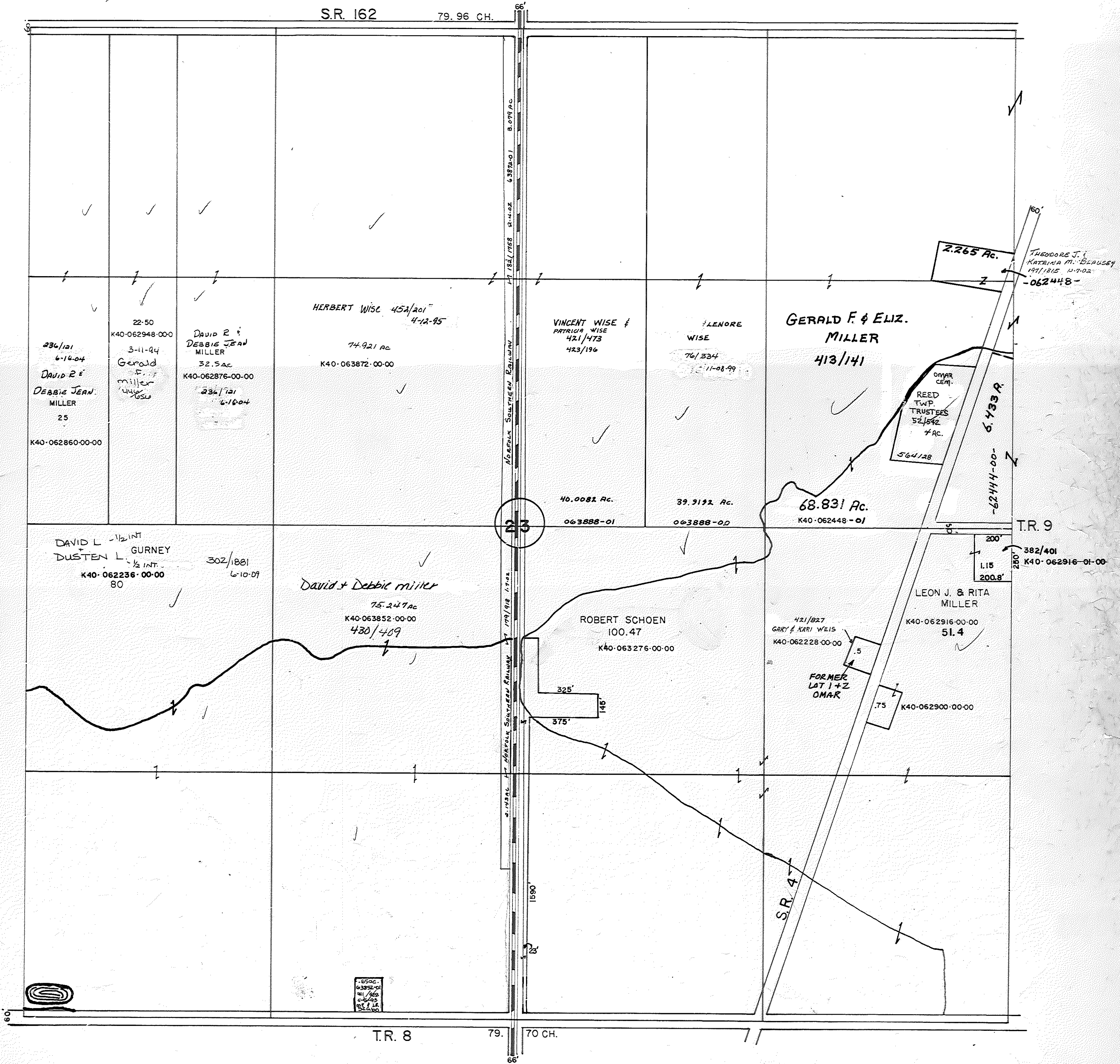

80 CH. S.R.162

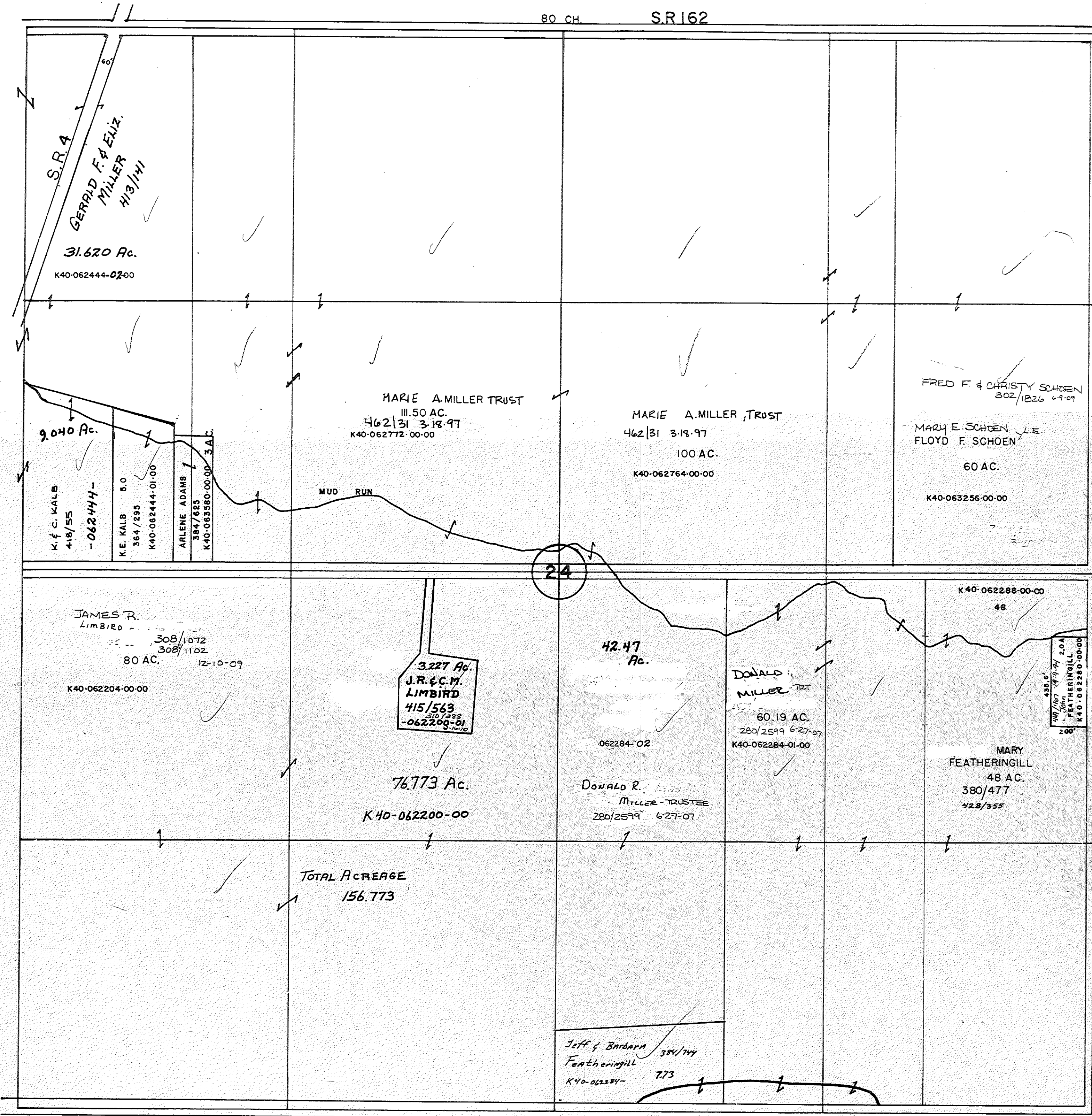

S.R. 4
 GERRARD F. & ENIZ MILLER
 11/3/11
 31.620 Ac.
 K40-062444-02-00

9.040 Ac.
 K.F. KALB
 4/19/55
 -062444-
 K.E. KALB
 5.0
 3/84/295
 K40-062444-01-00

ARLENE ADAMS
 3/84/283
 K40-062444-00-00

MARIE A. MILLER TRUST
 111.50 AC.
 4/62/31 3-13-97
 K40-062772-00-00

MARIE A. MILLER TRUST
 4/62/31 3-13-97
 100 AC.
 K40-062764-00-00

FRED F. & CHRISTY SCHOEN
 302/1026 6-9-09
 MARY E. SCHOEN, L.E.
 FLOYD F. SCHOEN
 60 AC.
 K40-063256-00-00

JAMES R. LIMBIRD
 308/1072
 308/1102
 80 AC. 12-10-09
 K40-062204-00-00

3.227 Ac.
 J.R. & C.M. LIMBIRD
 4/15/563
 3/10/288
 -062200-01

76.773 Ac.
 K40-062200-00

42.47 Ac.
 062284-02

DONALD R. MILLER - TRUSTEE
 280/2599 6-27-07

DONALD MILLER TRUST
 60.19 AC.
 280/2599 6-27-07
 K40-062284-01-00

MARY FEATHERINGILL
 48 AC.
 380/477
 4/28/355

438.6'
 4/15/2004
 4/15/2004
 2.04
 FEATHERINGILL
 K40-062280-00-00

TOTAL ACREAGE
 156.773

Jeff & Barbara Featheringill
 380/477
 7.73
 K40-062284-

T.R. 197

T.R. 9

80.10 CH. T.R. 8

T.R. 8 80.10 CH

LOUISE M. KAISER 4/14/243

1.0 A. ←
-063880-02

Beatrice K. Y. David E. Wise
3.0 AC.
230/1134
2-24-04
063880-01
361.8'

4.82 AC.
482/241
7-24-05
R.L. & K.J.
HMC
6300-01

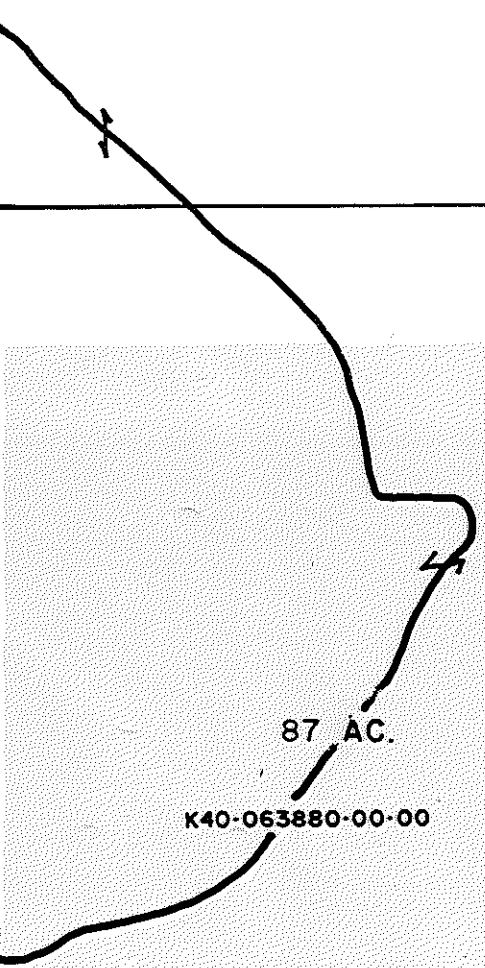
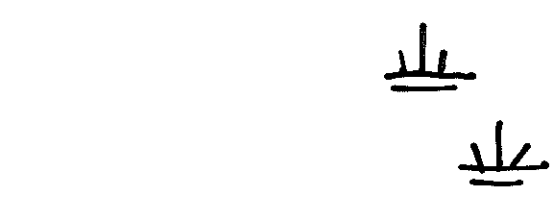

Ronald L. Nagy 10/21/13
80 AC. 352/443
K40-063868-00-00

42 AC.
K40-063884-00-00

28 AC.
K40-063892-00-00

Rob. E. Schoen
4/9/73
79 AC.
8-15-74
K40-063060-00-00

25

GORDON FLOYD STEINMETZ
154.28 AC.
364/643
K40-063316-00-00

20 R.
353/718
1.0 AC.
John A. Featheringill
4/31/11
8-20-15 350/400 4-342 AC.
LUTHER M. POWERS JR TOO
300/2523 4-48 AC.
K40-063920-00-00 4-22-01

NAOMI P. FRUTH
BLAKE A. FRUTH
80 AC. 232/816
K40-062308-00-00 8-8-07

ROBERT S. & KRISTINA L.
SCHUMACHER, ETAL
6/1/522 6-22-99
67.6 AC. 721/315 1/2 INT
2-5-01
K40-063356-00-00 242/1066 4/10 INT
2-9-05

Gordon Floyd
STEINMETZ
236/1013 6-21-04
-635/6-01 57280

R.S. SCHUMACHER
11/14/82
3-20-04
63356-01
3.0 AC.

T.R. 106 80 CH

11-1-79

T.R. 197

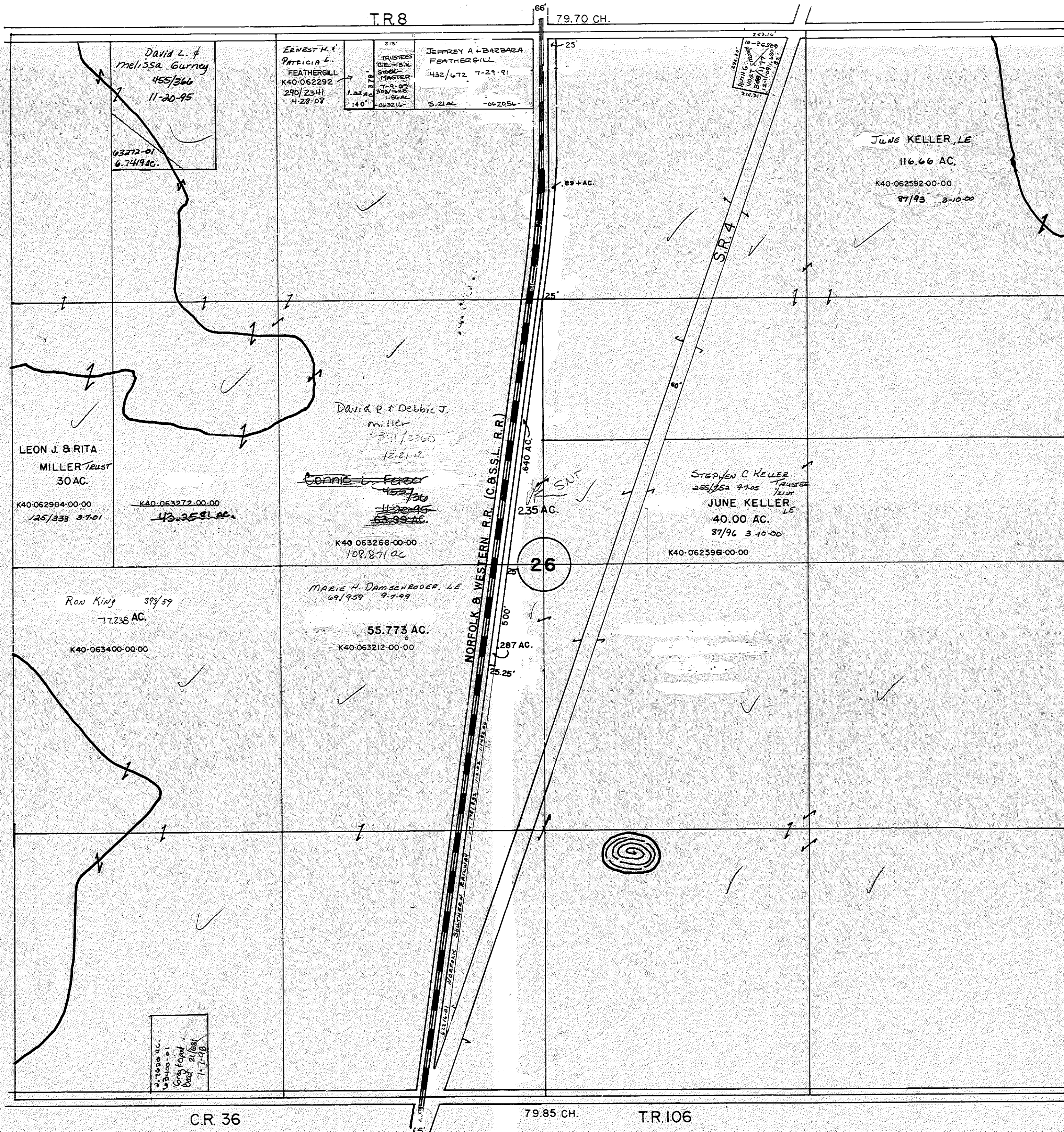

T.R. 8

80.73 CH.

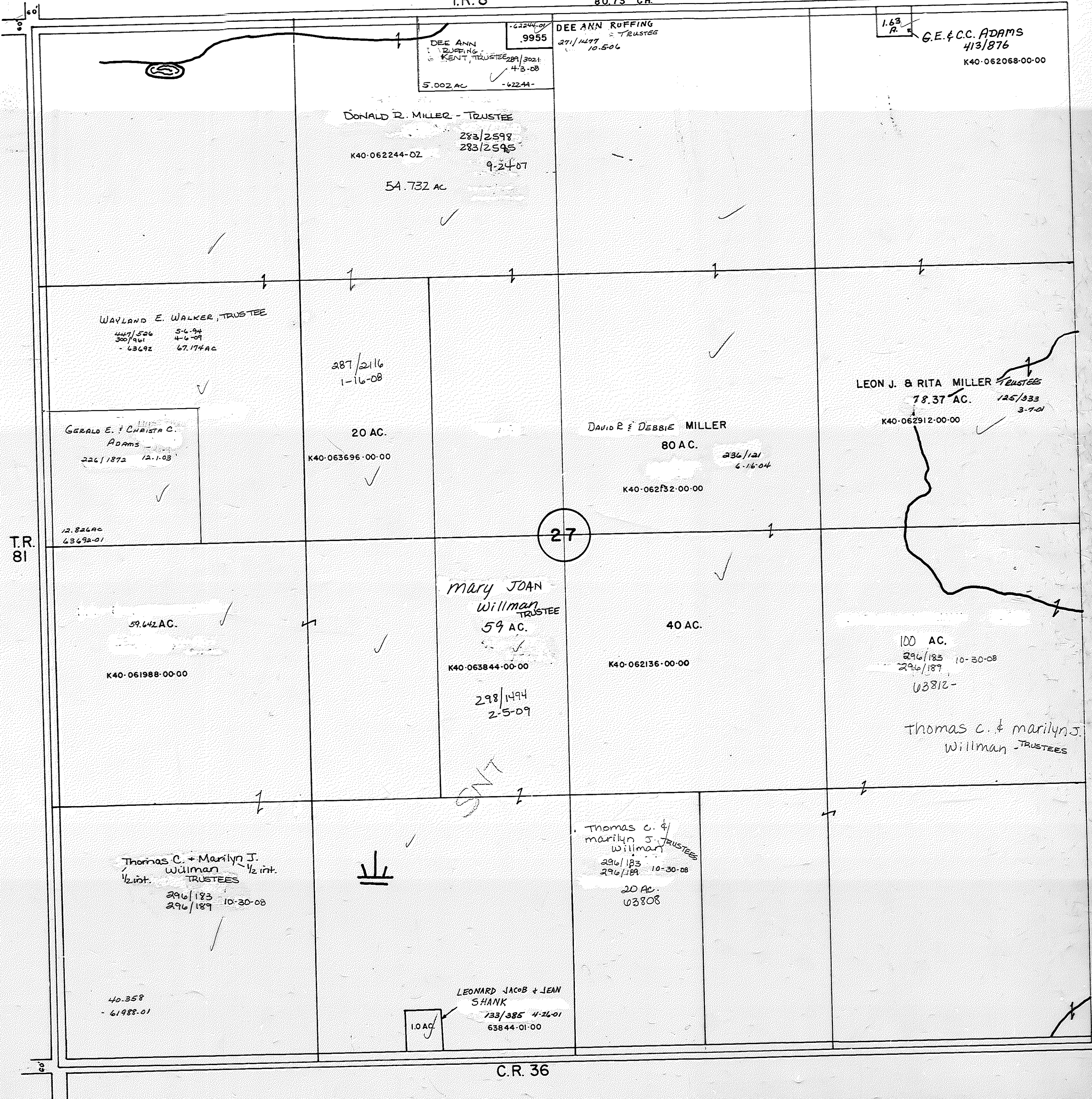

DEE ANN RUFFING
KENT, TRUSTEE
283/2598
4-3-08
5.002 AC

DEE ANN RUFFING
TRUSTEE
271/1497
10-5-06

G.E. & C.C. ADAMS
413/876
K40-062068-00-00

DONALD R. MILLER - TRUSTEE
283/2598
283/2595
9-24-07
54.732 AC

WAYLAND E. WALKER, TRUSTEE
447/506
300/961
- 63692
5-6-94
4-6-09
67.174 AC

287/2116
1-16-08

LEON J. & RITA MILLER TRUSTEES
78.37 AC.
125/933
3-7-01
K40-062912-00-00

GERALD E. & CHRISTA C. ADAMS
226/1872
12-1-03

20 AC.
K40-063696-00-00

DAVID R & DEBBIE MILLER
80 AC.
236/121
6-16-04
K40-062732-00-00

T.R. 81

27

12.826 AC
63692-01

59.642 AC.
K40-061988-00-00

MARY JOAN WILLMAN TRUSTEE
59 AC.
K40-063844-00-00
298/1494
2-5-09

40 AC.
K40-062136-00-00

100 AC.
296/183
296/187
10-30-08
03812-

THOMAS C. & MARILYN J. WILLMAN TRUSTEES

THOMAS C. + MARILYN J. WILLMAN
1/2 int. TRUSTEES
296/183
296/187
10-30-08

THOMAS C. & MARILYN J. WILLMAN TRUSTEES
296/183
296/187
10-30-08
20 AC.
03808

40.358
- 61988-01

LEONARD JACOB & JEAN SHANK
1.0 AC.
733/385
4-26-01
63844-01-00

C.R. 36

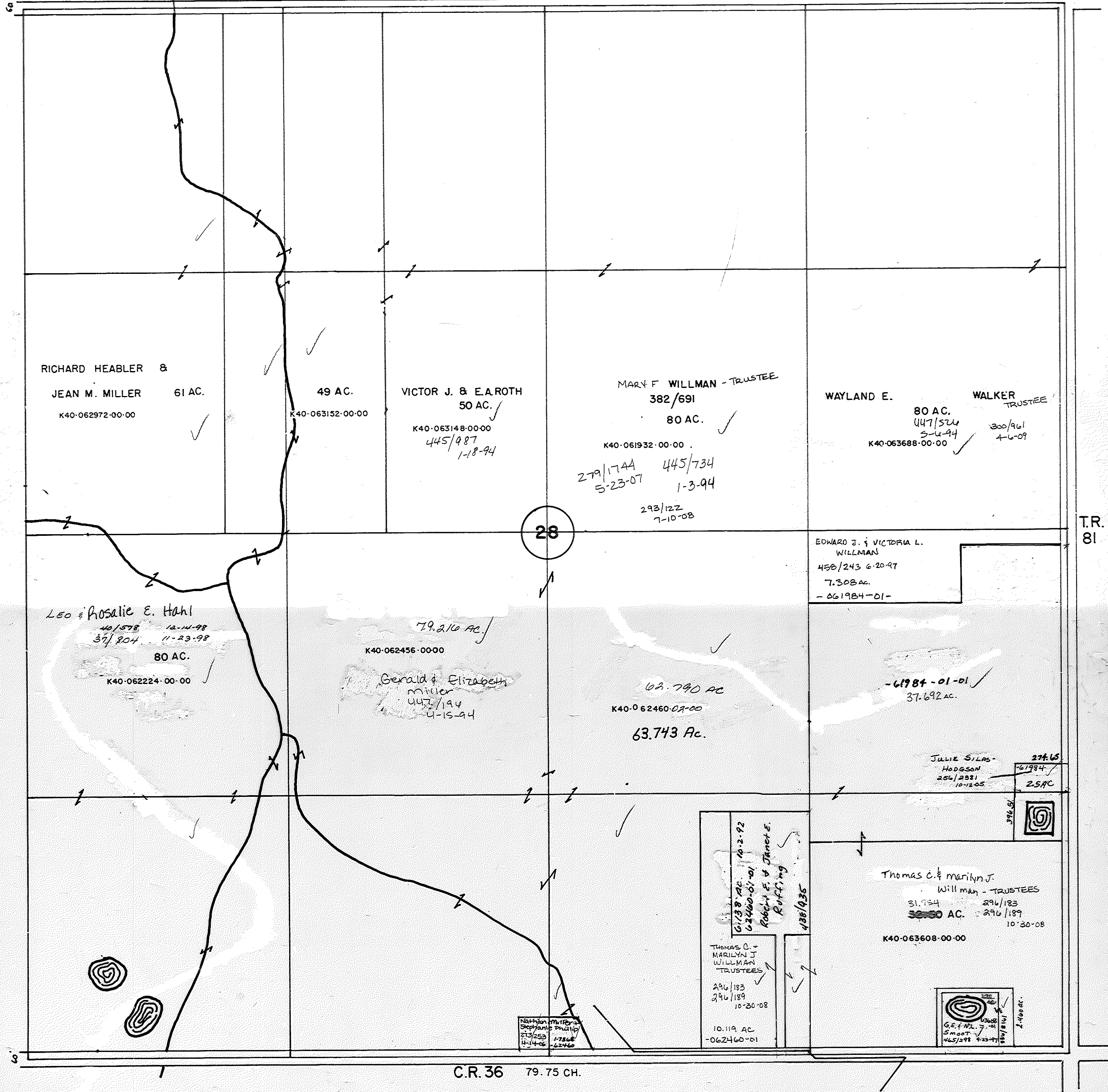

RICHARD HEABLER &
JEAN M. MILLER 61 AC.
K40-062972-00-00

49 AC.
K40-063152-00-00

VICTOR J. & E.A. ROTH
50 AC.
K40-063148-00-00
445/987
1-18-94

MARY F. WILLMAN - TRUSTEE
382/691
80 AC.
K40-061932-00-00
279/174A 445/734
5-23-07 1-3-94
293/122
7-10-08

WAYLAND E. WALKER TRUSTEE
80 AC.
447/524
5-6-94
K40-063688-00-00
300/961
4-6-09

EDWARD J. & VICTORIA L. WILLMAN
450/243 6-20-97
7.308 AC.
-661984-01-

LEO & ROSALIE E. HAHN
40/578 12-14-98
30/804 11-23-98
80 AC.
K40-062224-00-00

79.210 AC.
K40-062456-00-00
Gerald & Elizabeth Miller
44.7/194
4-15-94

62.740 AC.
K40-062460-01-00
63.743 AC.

-61984-01-01
37.692 AC.

JULIE SILAS HODGSON
206/2331
10-12-05
274.65
61984
2.5 AC.

61.38 AC.
62460-01-01
10-2-92
Robert E. & Janet S. Ruffing
488/935
THOMAS C. & MARILYN J. WILLMAN TRUSTEES
296/183
296/189
10-30-08
10.119 AC.
-062460-01

Thomas C. & Marilyn J. Willman - TRUSTEES
31.754 AC.
296/183
296/189
10-30-08
K40-063608-00-00

GEORGE L. SMOOT
465/298
4-23-97
2.400 AC.

T.R. 8 79.80 CH.

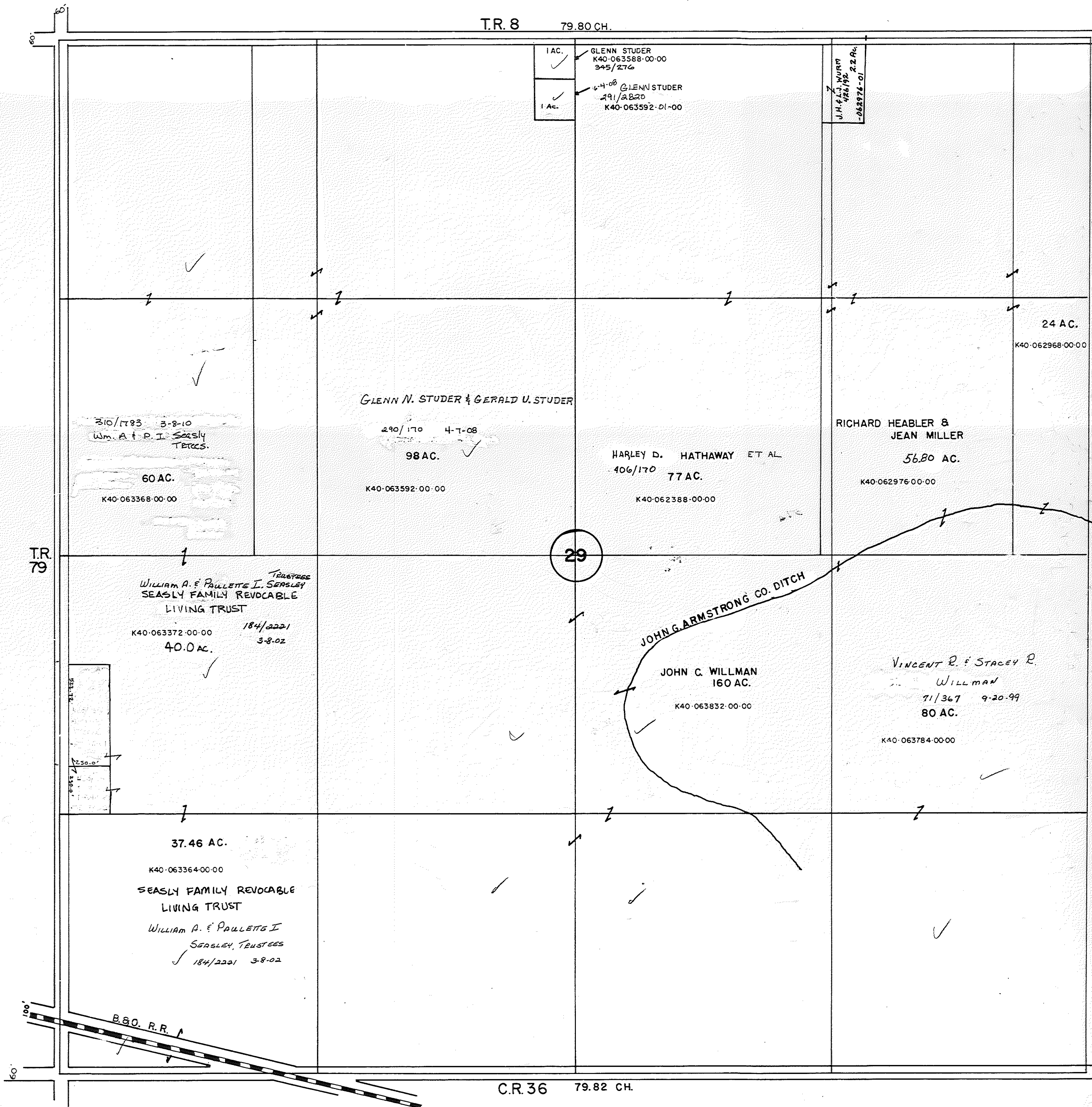

1 AC. ✓
 ✓
 1 AC. ✓
 ✓

GLENN STUDER
 K40-063588-00-00
 3-5/276
 6-4-08 GLENN STUDER
 291/2820
 K40-063592-D1-00

J.H. & J.M. WURM
 4/26/192
 22 AC.
 K40-063976-01

310/1783 3-8-10
 Wm. A. & P. J. Seasly
 TRUSTEES
 60 AC.
 K40-063368-00-00

GLENN N. STUDER & GERALD U. STUDER
 290/170 4-7-08
 98 AC. ✓
 K40-063592-00-00

HARLEY D. HATHAWAY ET AL
 406/170 77 AC.
 K40-062388-00-00

RICHARD HEABLER &
 JEAN MILLER
 56.80 AC.
 K40-062976-00-00

24 AC.
 K40-062968-00-00

TRUSTEES
 WILLIAM A. & PAULETTE I. SEASLY
 SEASLY FAMILY REVOCABLE
 LIVING TRUST
 K40-063372-00-00 184/2221
 40.0 AC. 3-8-02

JOHN G. ARMSTRONG CO. DITCH

JOHN C. WILLMAN
 160 AC.
 K40-063832-00-00

VINCENT R. & STACEY R.
 WILLMAN
 71/367 9-20-99
 80 AC.
 K40-063784-00-00

37.46 AC.
 K40-063364-00-00
 SEASLY FAMILY REVOCABLE
 LIVING TRUST
 WILLIAM A. & PAULETTE I.
 SEASLY, TRUSTEES
 184/2221 3-8-02

B.S.O. R.R.

C.R. 36 79.82 CH.

T.R. 8

39.60 CH

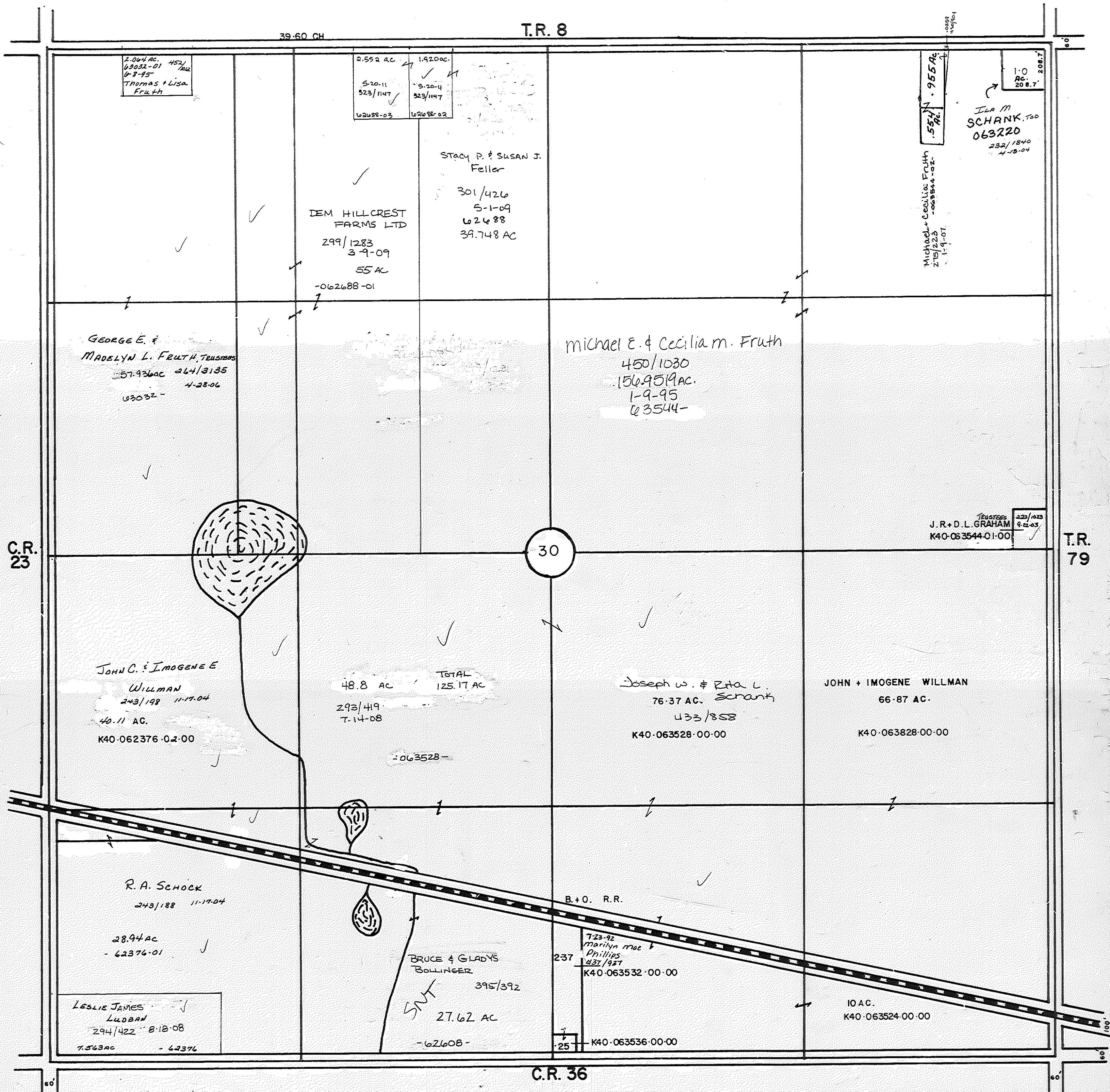

2.064 AC
63032-01 452/142
6-8-95
Thomas + Lisa
Fruth

2.552 AC 1.920 AC
5-20-11 5-20-11
523/1147 523/1147
62688-03 62688-02

955 AC
55%
Michael + Cecilia Fruth
215/225 -063544-02-
1-9-07

1.0 AC
208.7
JLA M
SCHANK, TOO
063220
232/1840
4-13-04

STACY P. + SUSAN J.
Feller
301/426
5-1-09
6-2-88
39.748 AC

DEM HILLCREST
FARMS LTD
299/1283
3-9-09
55 AC
-062688-01

GEORGE E. +
MADELYN L. FRUTH, TRUSTEES
57.936 AC 264/3135
4-28-06
63032-

Michael E. + Cecilia M. Fruth
450/1030
156.9519 AC.
1-9-95
63544-

TRUSTEES
J. R. + D. L. GRAHAM
423/033
4-21-03
K40-063544-01-00

JOHN C. + IMOGENE E
WILLMAN
243/198 11-19-04
40.11 AC.
K40-062376-02-00

48.8 AC TOTAL
125.17 AC
293/419
7-14-08
-063528-

Joseph W. + Rita L.
76.37 AC. Schank
433/858
K40-063528-00-00

JOHN + IMOGENE WILLMAN
66.87 AC.
K40-063828-00-00

R. A. SCHOCK
243/188 11-19-04
28.94 AC
- 62376-01

BRUCE + GLADYS
BOLLINGER
395/392
27.62 AC
-62608-

7-23-92
Marilyn Mae +
Phillips
437/927
K40-063532-00-00

LESLIE JAMES
LUDBAN
294/422 8-18-08
7.523 AC - 62376

10 AC.
K40-063524-00-00

C.R. 36

C.R. 23

T.R. 79

39.64 CH. C.R. 36

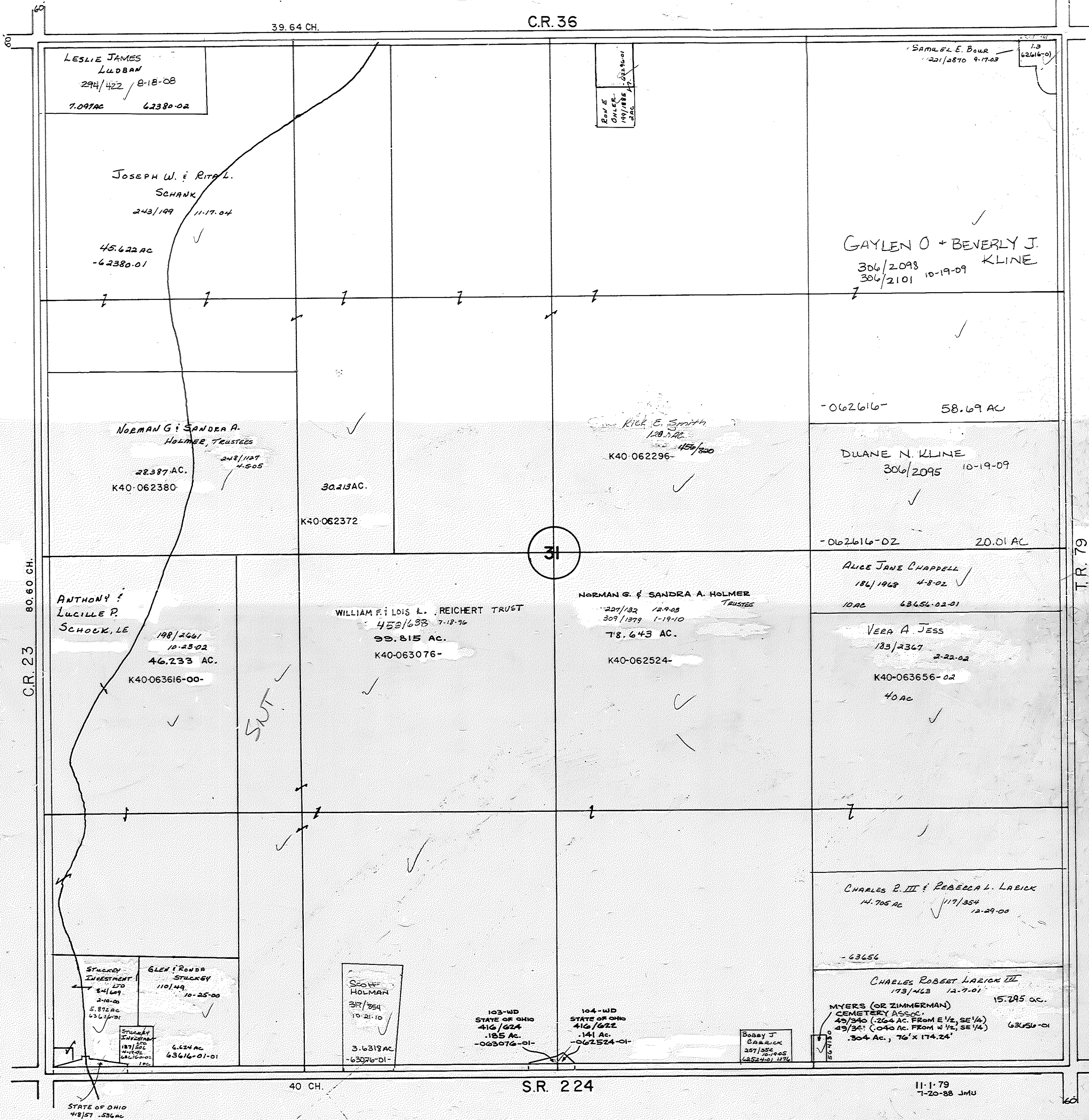

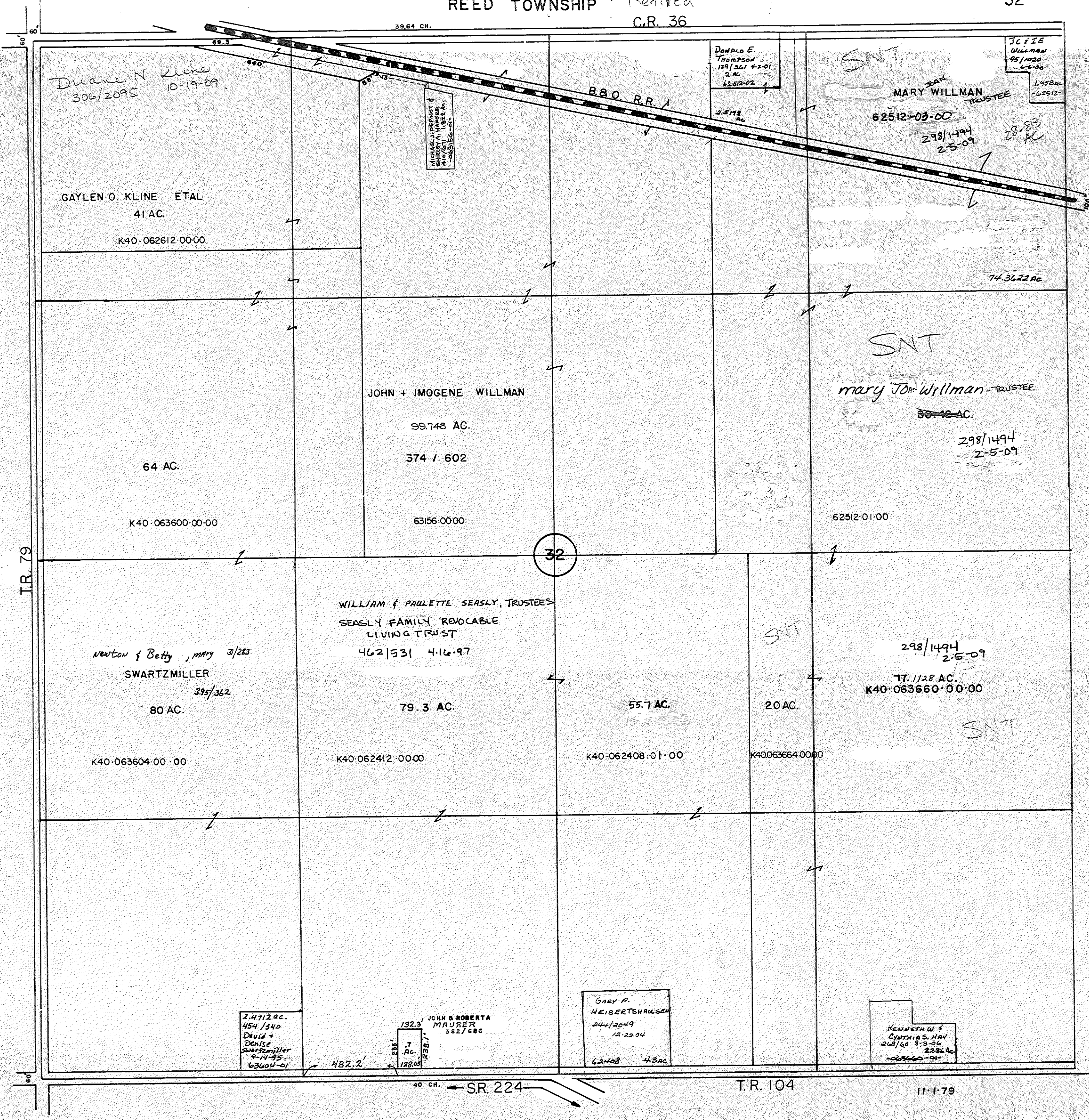

Duane N Kline
306/2095 10-19-09

GAYLEN O. KLINE ETAL
41 AC.
K40-062612-00-00

64 AC.
K40-063600-00-00

Newton & Betty, Mary 3/283
SWARTZMILLER
395/362
80 AC.
K40-063604-00-00

2.4712 ac.
454/340
David +
Denise
Swartzmiller
9-14-95
63604-01

132.3
Ac.
128.05
238.7
JOHN & ROBERTA
MAUSER
382/686

GARY A.
HEIBERTSHAUSEN
244/2049
12-22-04
62408 4.3 ac

KENNETH W F
CYPRIAS MAY
201/60 8-3-06
2384 ac
-06660-01-

MICHAEL W. HARRIS &
MARGARET A. HARRIS
4107/611 11824 Ac.
-063156-01-

DONALD E.
THOMPSON
129/261 42-01
3 ac
63-02-02

2.5712 ac

SNT
MARY JEAN
WILLMAN
TRUSTEE
62512-03-00
298/1494
2-5-09
28.83 ac

JCIE
WILLMAN
45/1030
62-00
1.958 ac
-62512-

JOHN + IMOGENE WILLMAN
99.748 AC.
374 / 602
63156-0000

SNT
mary Jean Willman - TRUSTEE
80.42 AC.
298/1494
2-5-09

62512-01-00

WILLIAM & PAULETTE SEASLY, TRUSTEES
SEASLY FAMILY REVOCABLE
LIVING TRUST
462/531 4-16-97
79.3 AC.
K40-062412-00-00

SNT
20 AC.

298/1494
2-5-09
77.1128 AC.
K40-063660-00-00

K40063664-00-00

40 CH. ← SR 224

T.R. 104

11-1-79

C.R. 36

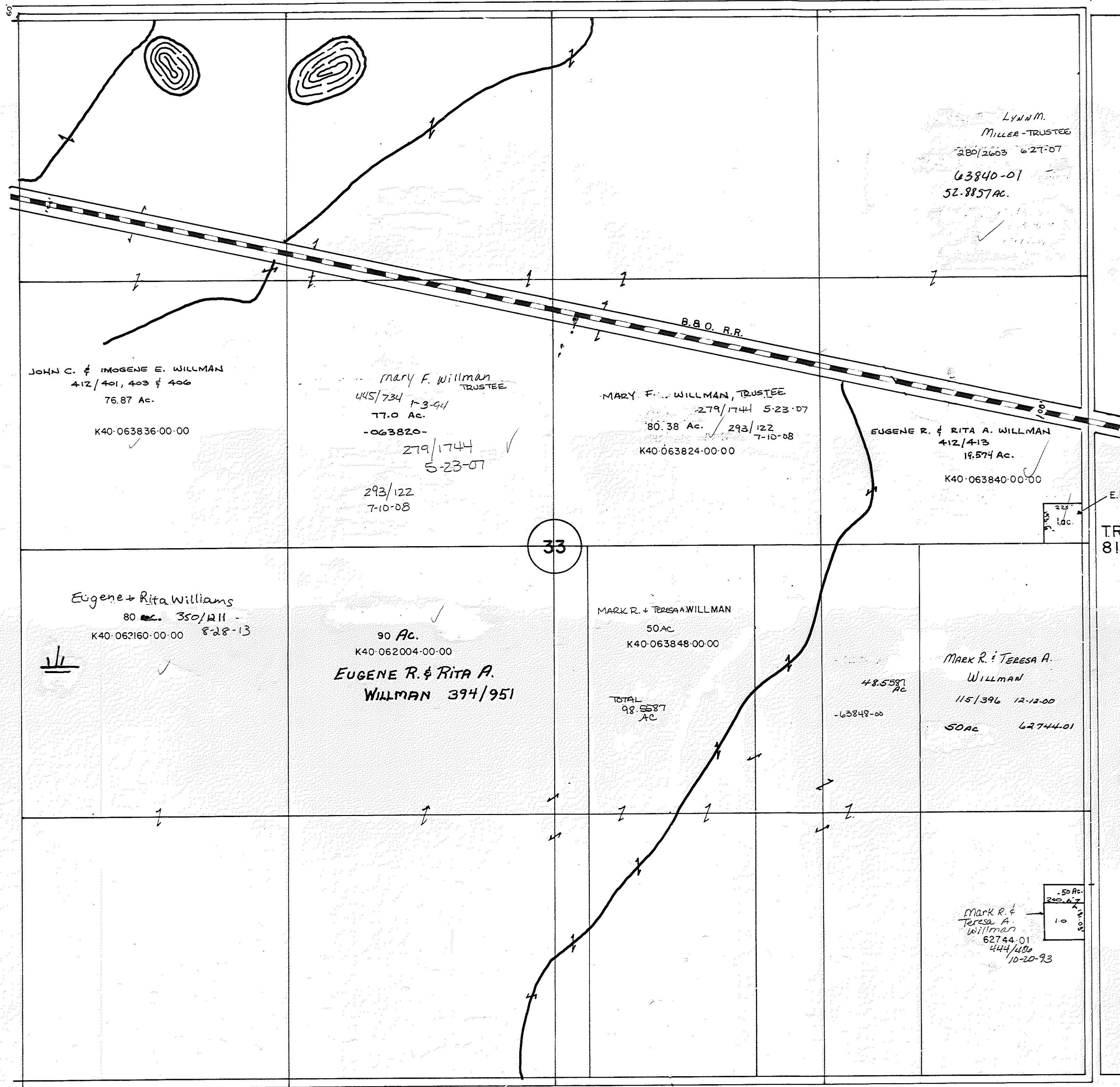

JOHN C. & IMOGENE E. WILLMAN
412/401, 403 & 406
76.87 Ac.
K40-063836-00-00

MARY F. WILLMAN
TRUSTEE
415/734 1-3-94
77.0 Ac.
-063820-
279/1744
5-23-07
293/122
7-10-08

MARY F. WILLMAN, TRUSTEE
279/1744 5-23-07
80.38 Ac. 293/122
7-10-08
K40-063824-00-00

EUGENE R. & RITA A. WILLMAN
412/413
19.574 Ac.
K40-063840-00-00

E.R. & R.A. WILLMAN
K40-063816-00-00
340/382
& 412/413
TR. 81

Eugene & Rita Williams
80 ac. 350/1211 -
K40-062160-00-00 8-28-13

90 Ac.
K40-062004-00-00
EUGENE R. & RITA A.
WILLMAN 394/951

MARK R. + TERESA A WILLMAN
50 AC
K40-063848-00-00

TOTAL
98.5587
AC

48.5587
Ac
-63848-00

MARK R. + TERESA A.
WILLMAN
115/396 12-12-00
50 AC 62744-01

MARK R. &
TERESA A.
WILLMAN
62744-01
444/480
10-20-93

TR. 104

10-31-79

REED TOWNSHIP - Retired

CR. 36

80.15 CH.

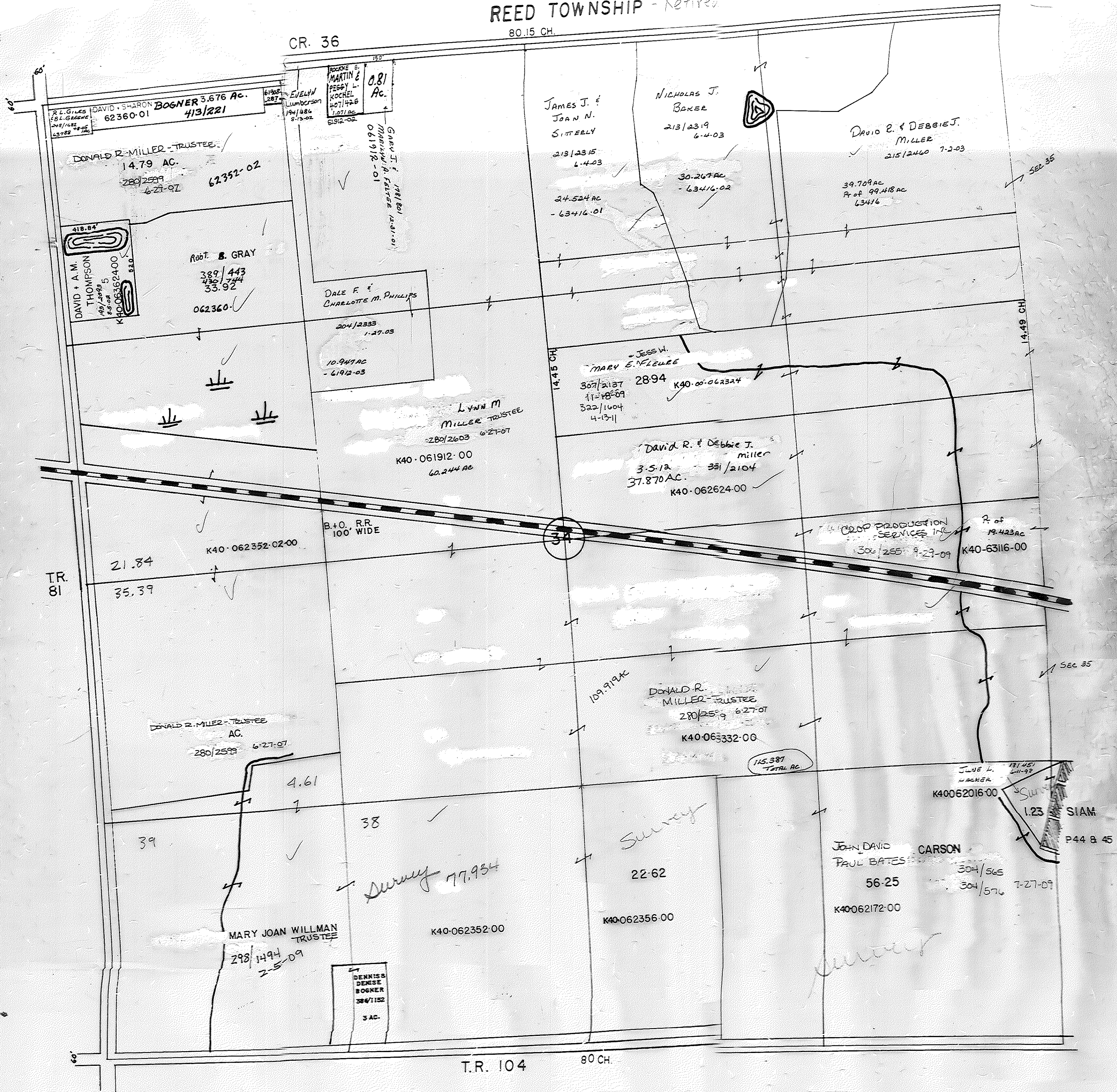

REED TOWNSHIP

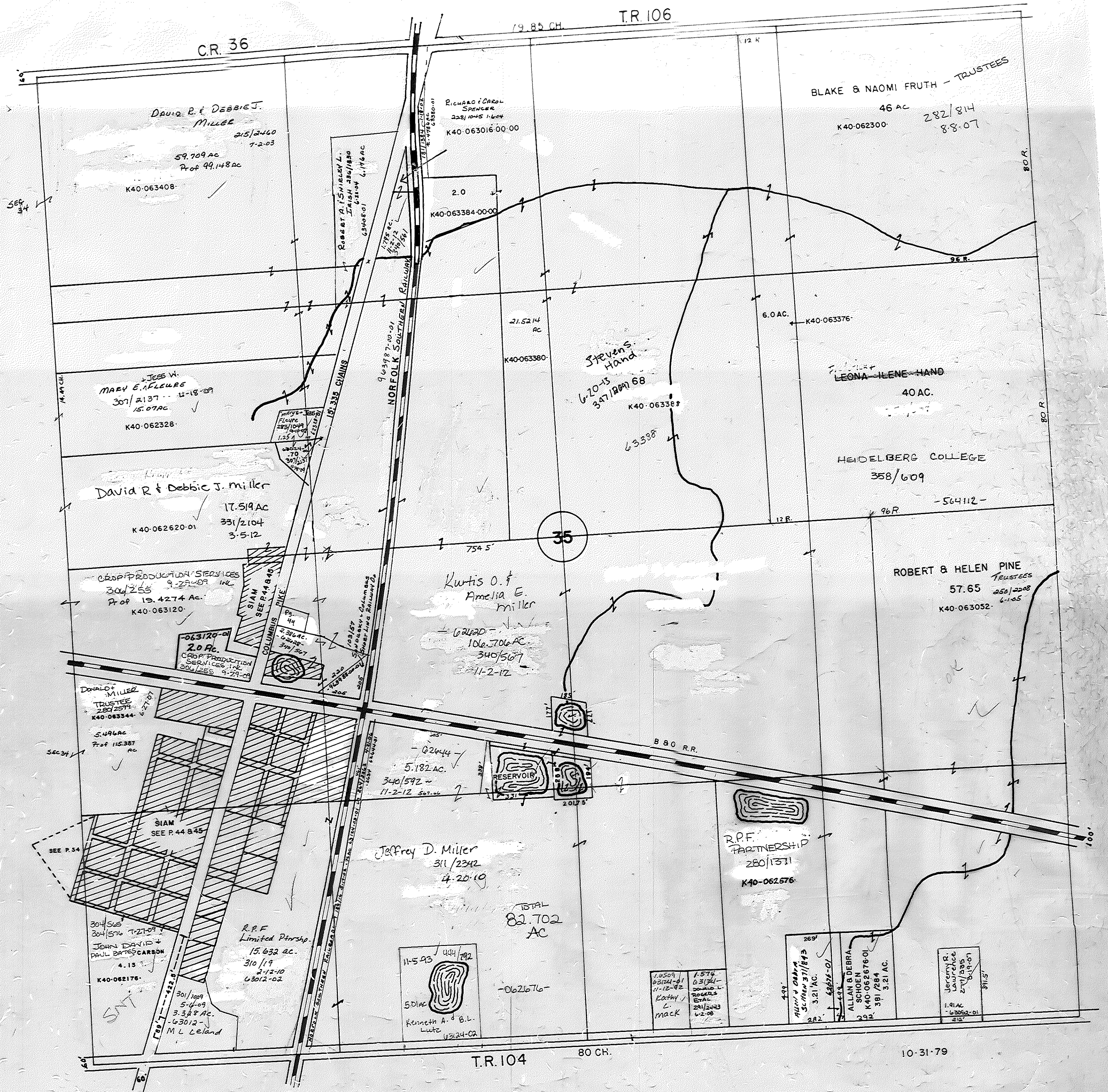

REED TOWNSHIP - Retired

36

80 CH. T.R. 106

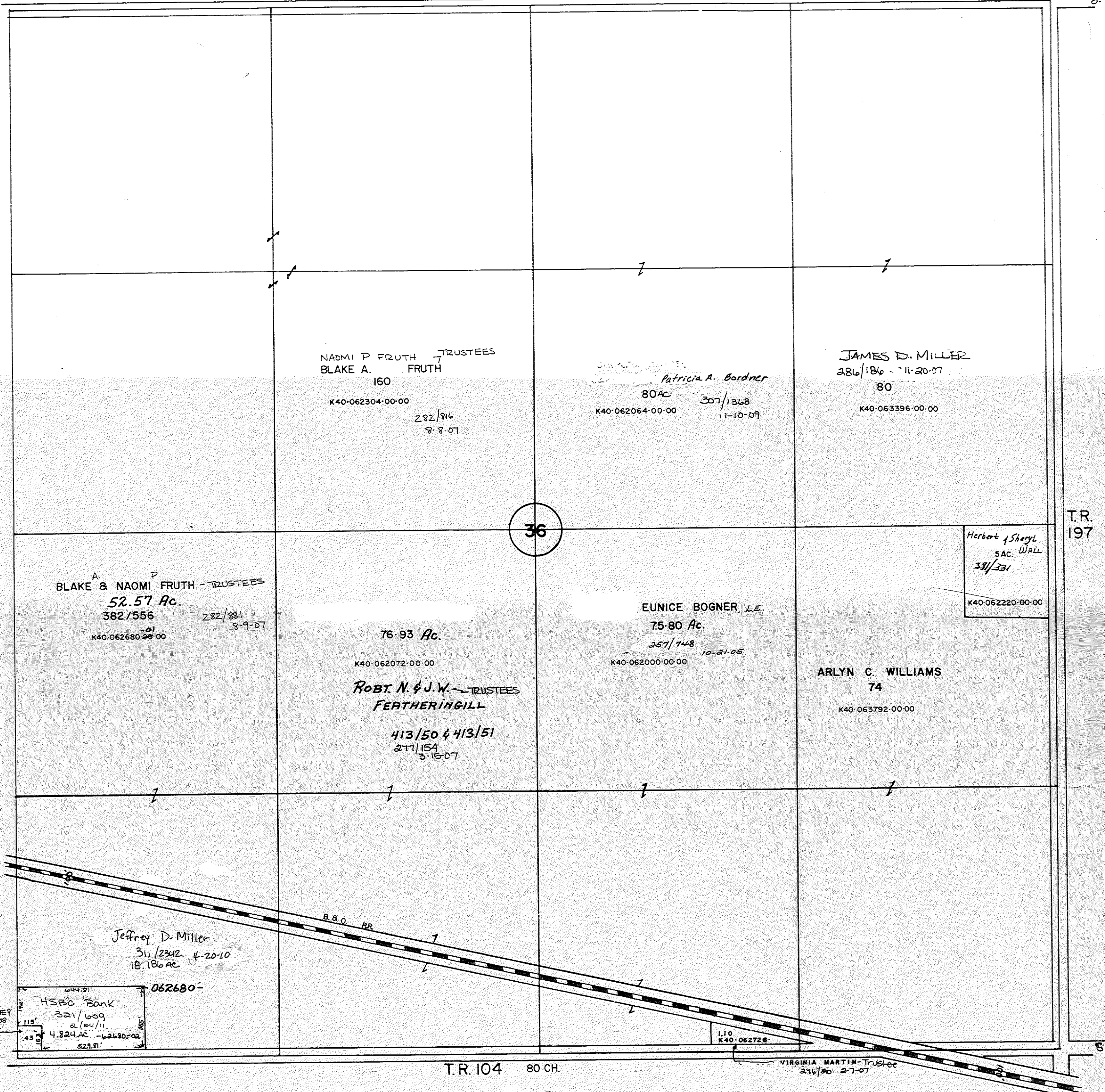

REED TOWNSHIP
FRACTIONAL GORE

37

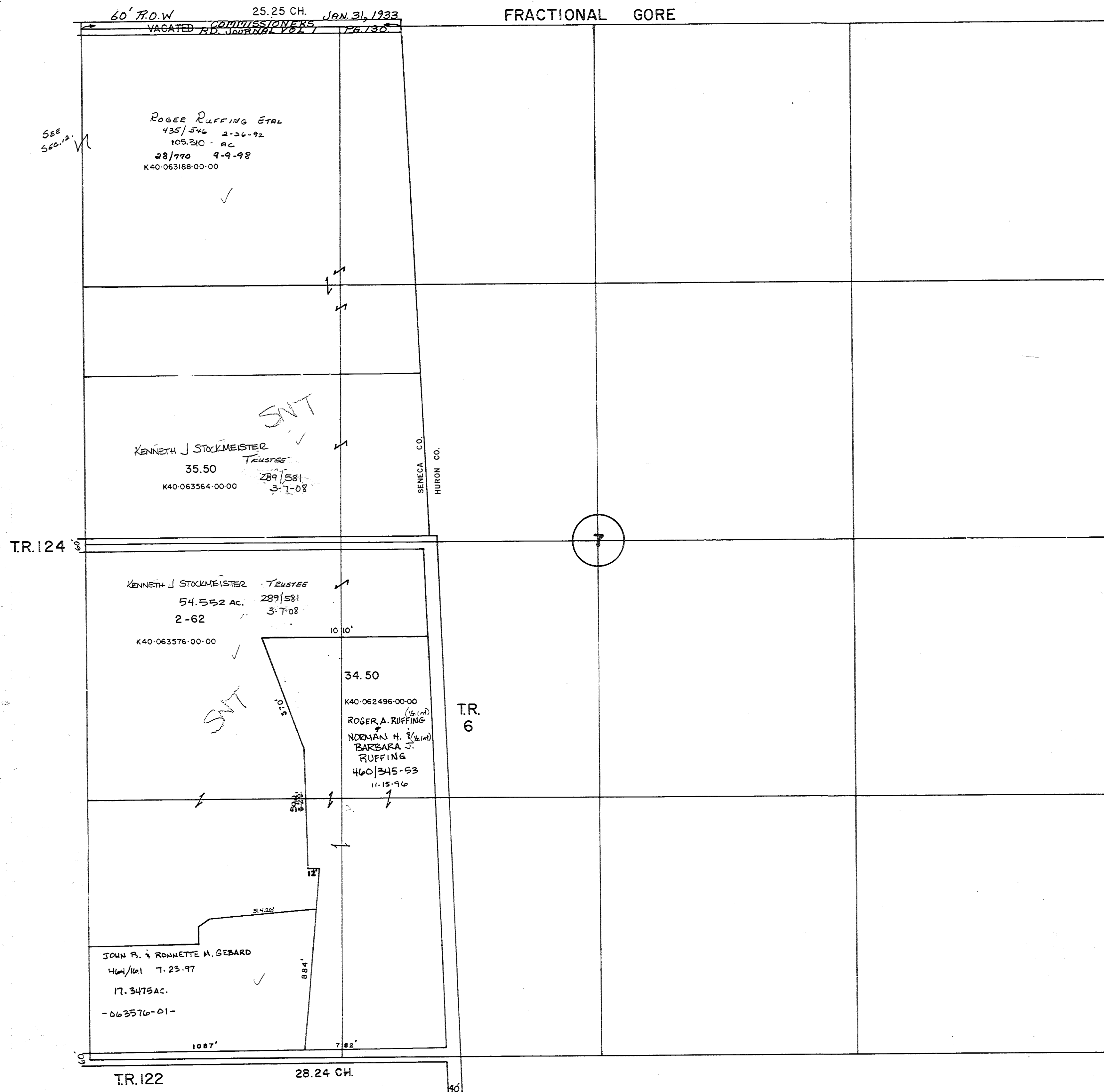

REED TOWNSHIP
FRACTIONAL GORE

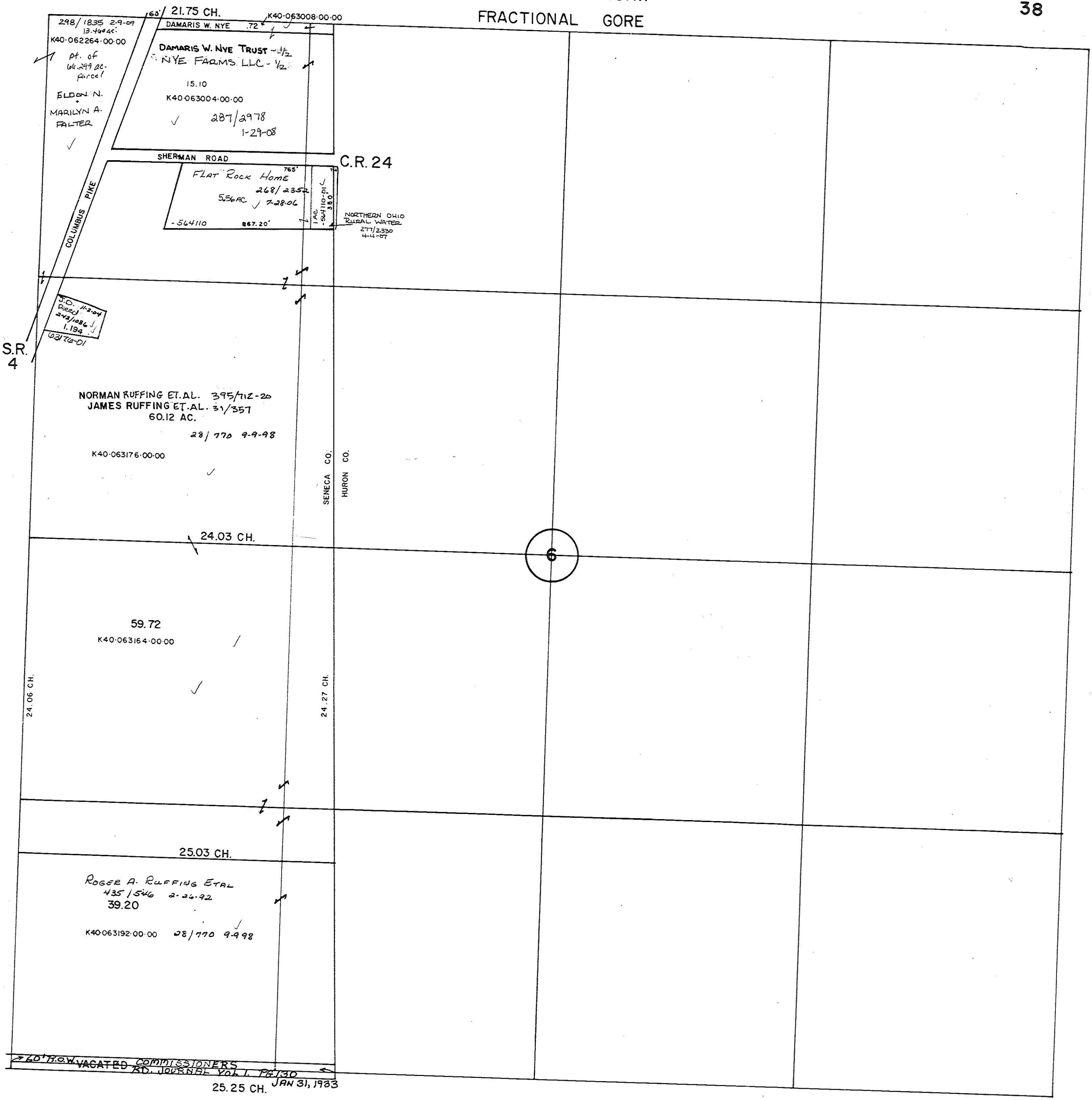

REED TOWNSHIP
FRACTIONAL GORE

39

28.24

TR.122

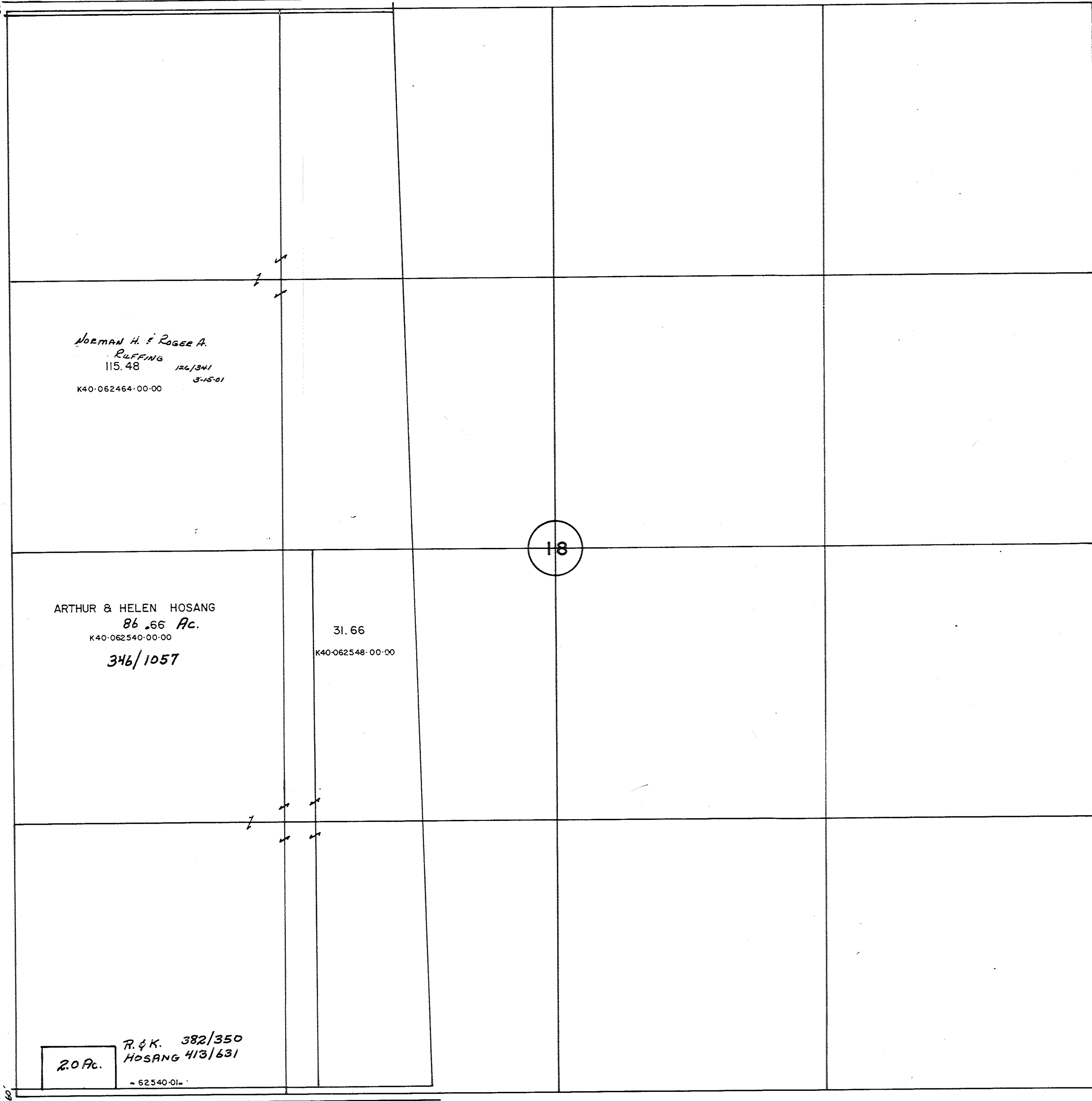

30.75

S.R.162

REED TOWNSHIP
FRACTIONAL GORE

S. R. 162

30.75 CH.

T. R. 197

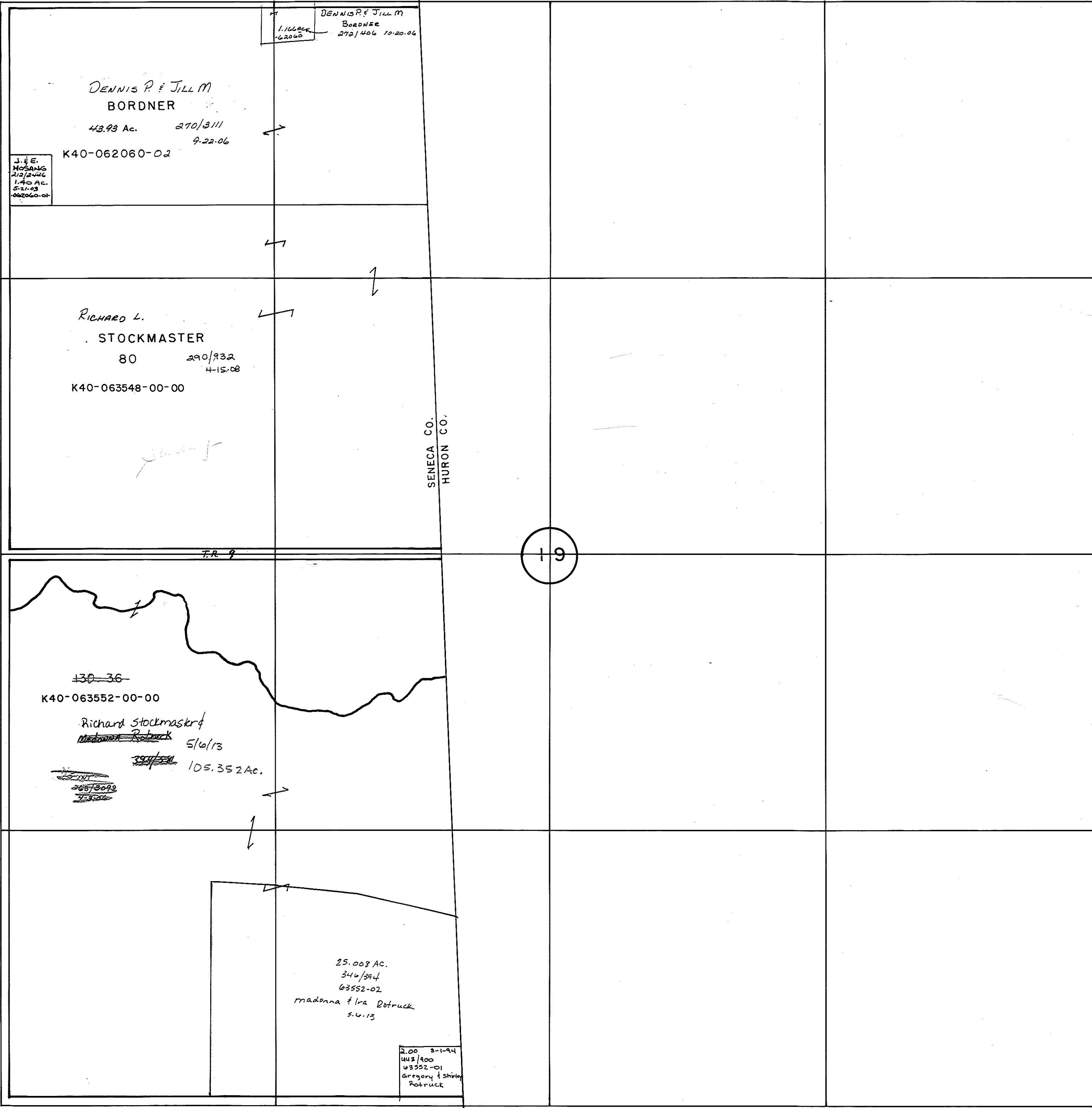

J. E. Hoskins
210/210
1.40 Ac.
5-1-03
062060-01

DENNIS P. & JILL M.
BORDNER
270/406 10-20-06

DENNIS P. & JILL M.
BORDNER
43.93 Ac. 270/311
9-22-06
K40-062060-02

Richard L.
STOCKMASTER
80 290/832
4-15-08
K40-063548-00-00

SENECA CO.
HURON CO.

19

~~130-36~~
K40-063552-00-00

Richard Stockmaster
~~Madonna & Ira Rotruck~~ 5/6/13
~~334/334~~ 105.352 Ac.

25.008 Ac.
346/344
03552-02
Madonna & Ira Rotruck
5-6-13

2.00 3-1-94
1452/100
03552-01
Gregory & Shirley
Rotruck

T. R. 8

33.87 CH.

REED TOWNSHIP
FRACTIONAL GORE

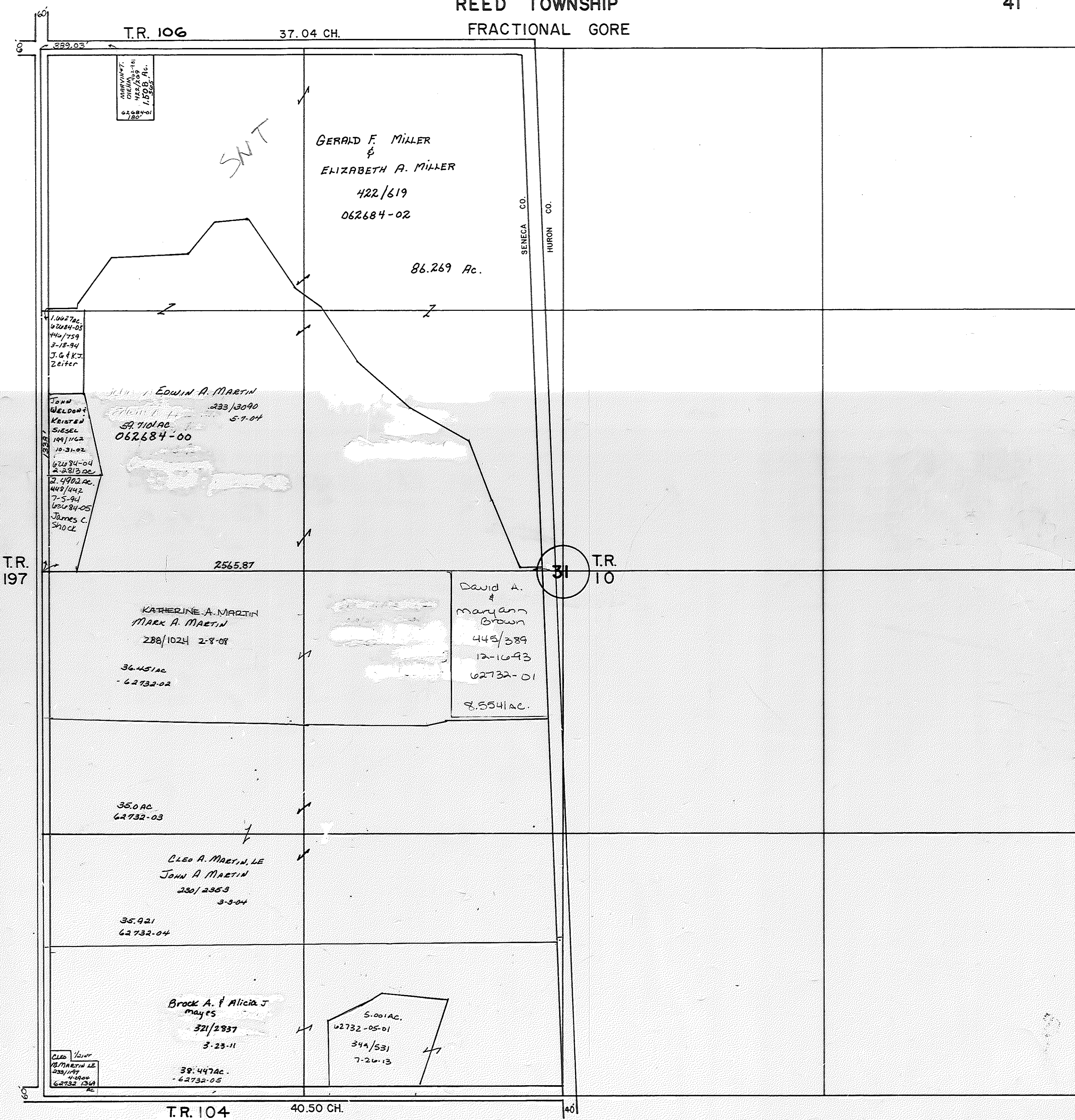

REED TOWNSHIP
FRACTIONAL GORE

33.87 CH. T.R. 8

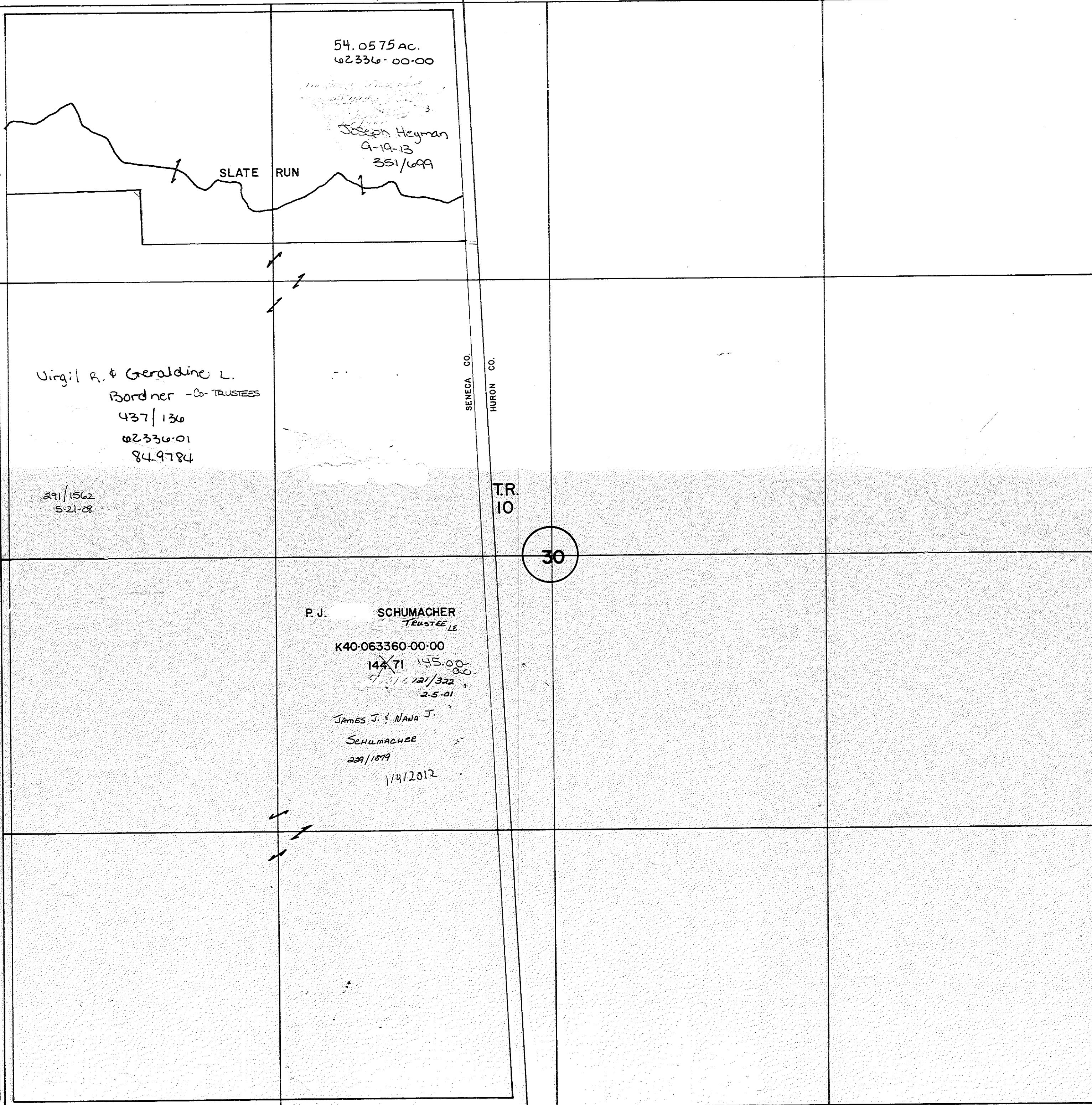

54.0575 AC.
62336-00-00

Joseph Heyman
9-19-13
351/699

SLATE RUN

Virgil R. & Geraldine L.
Bordner - Co-TRUSTEES
437/136
62336-01
84.9784

291/1562
5-21-08

SENECA CO.
HURON CO.

T.R.
10

30

P. J. SCHUMACHER
TRUSTEE LE

K40-063360-00-00

144/71 145.00
1/21/322
2-5-01

JAMES J. & NANA J.

SCHUMACHER

229/1879

1/4/2012

T.R.
197

T.R. 106 37.04 CH.

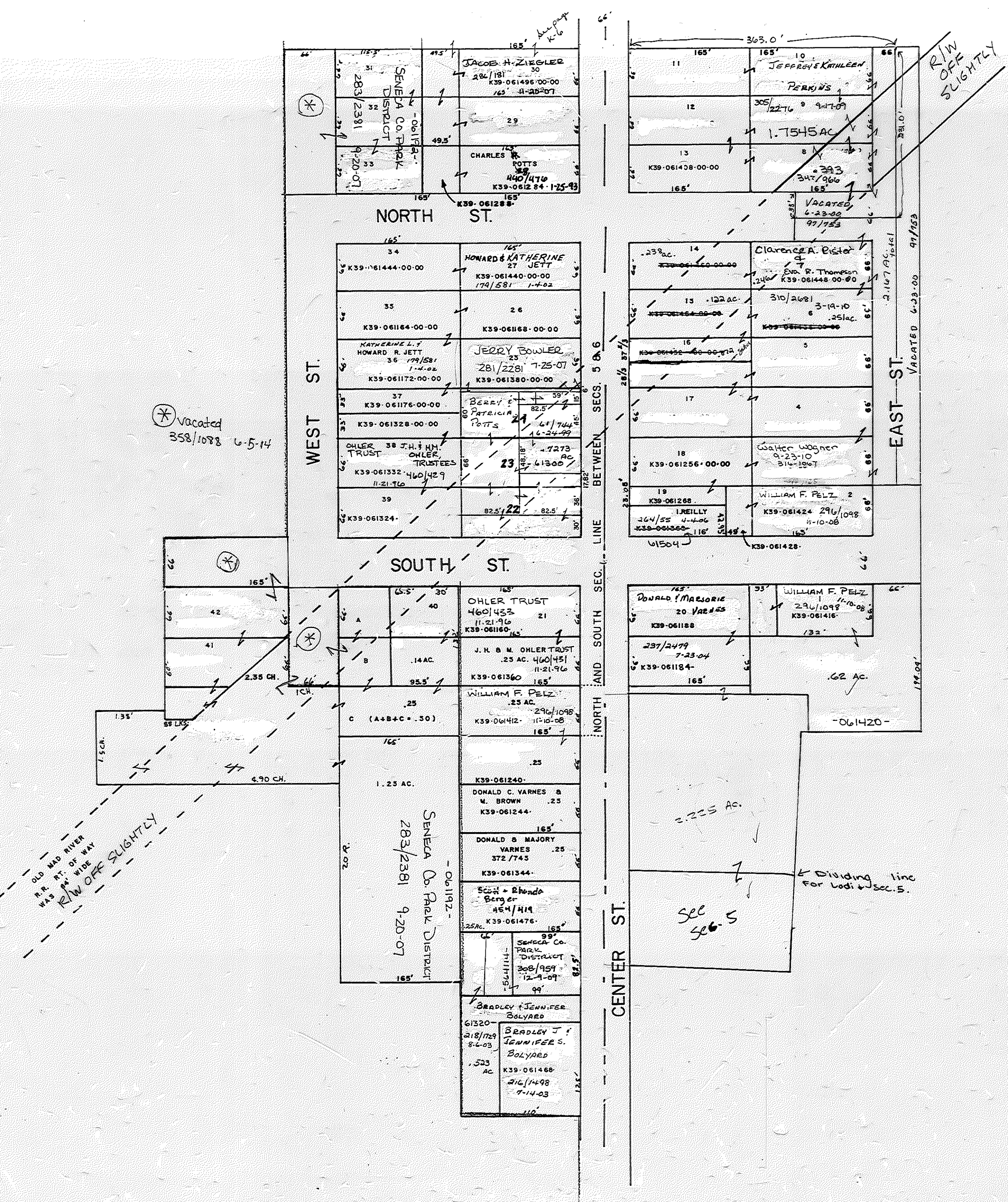

SIAM - Retired

NORTH PART

PLAT BOOK 2, PAGE 21

(NOTE: ORIGINAL PLAT OF SIAM IS COMPRISED OF INLOTS 1 THRU 31 SOUTH OF THE RAILROAD.)

SCALE: 1" = 100'

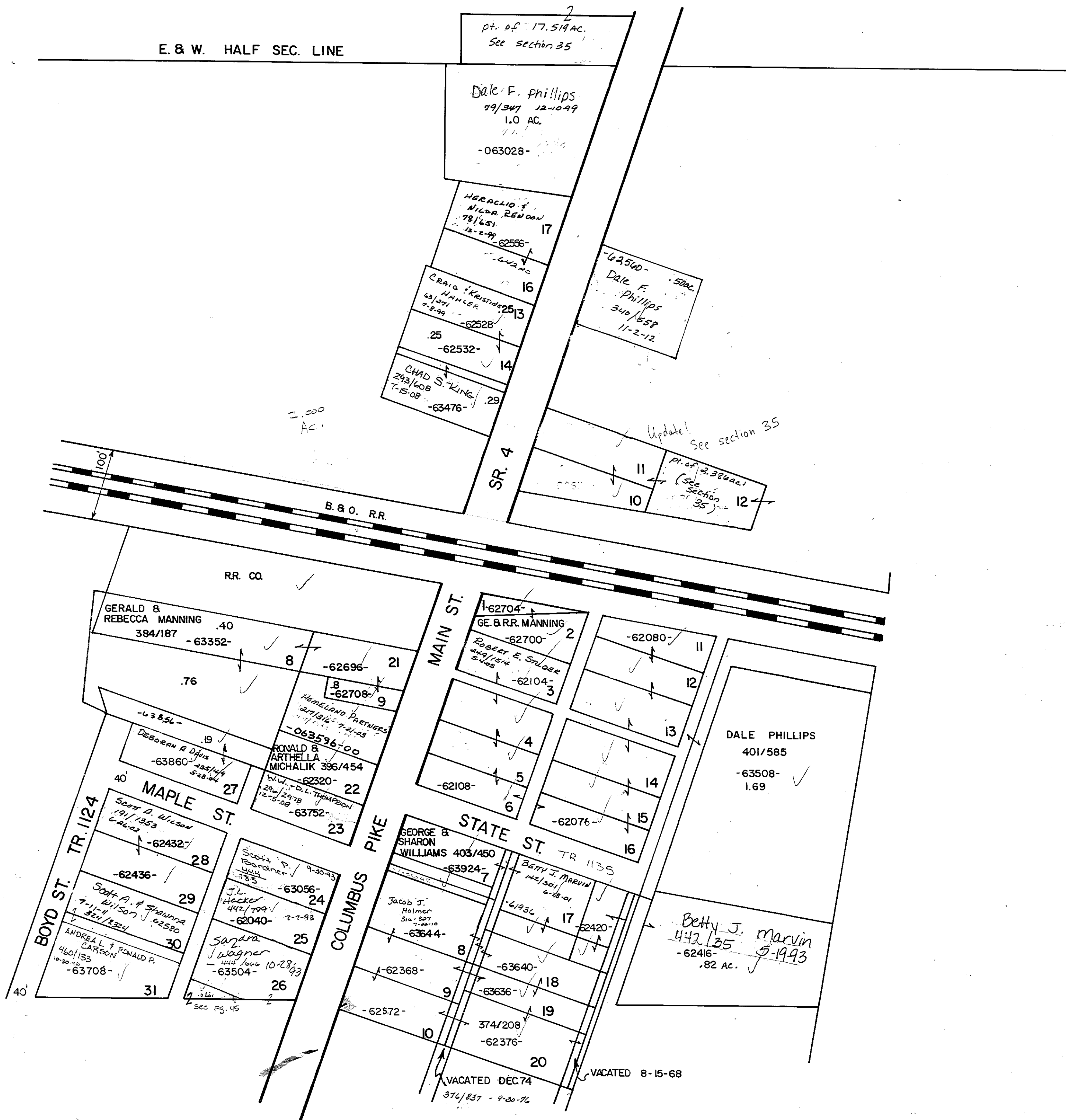

SIAM - Retired
SOUTH PART
SEC. 34-35
SCALE: 1" = 100'

PLAT BOOK 2, PAGE 21
(NOTE: HARRY GRAY'S ADDITION TO SIAM IS COMPRISED OF INLOTS 32 THRU 55 WEST OF S.R.4.)

